16 PAGES TODAY

"FIRST IN EVERYTHING."

ST. LOUIS POST-DISPATCH

Only Evening Paper in St. Louis With the Associated Press News Service.

VOL. 63. NO. 219. ST. LOUIS, MONDAY EVENING, MARCH 27, 1911. PRICE ONE CENT

SEVENTH EDITION

GLASS SHOWER AT EIGHTH AND PINE IN 45-MILE GALE

Wind Reaches Its Maximum Shortly After Noon and Huge Window Is Sucked Out and Dashed Over the Pavement, Making It Dangerous to Traffic.

SIGN BOARD DOWN AT TAYLOR AND DELMAR

Eyesore to Residents Tumbles Just After School Children, Playing Marbles, Went Away—Hobble Skirt Only Safe Kind.

A gale out of the Northwest swept with increasing velocity over St. Louis Monday, after raging all night and doing much property damage. It reached its maximum force just after noon, when it achieved 45 miles an hour. During the night and day its greatest speed had been 42 miles an hour.

Often the wind, caught in canyon-like downtown streets, swirled into the semblance of a miniature whirlwind. Such a gust sucked the huge plate-glass windows out of the offices of the David P. Leahy House and Home Furnishing Co., at Eighth and Pine streets, doing $400 damage and scattering slivers of glass across the streets, so that vehicle traffic was stopped.

Traffic Blocked on Street.

The section of glass on the Pine street side, was 40 by 12 feet; that on the Eighth street side, 20 by 12. Leahy summoned policemen, who warned passers-by to keep to the other side of the street and turned traffic into other thoroughfares, while two remaining windows on Pine street were roped in, for fear they also would be sucked outward, as the others had been.

A double-decker sigboard set diagonally across a vacant lot at Olive street and Taylor avenue was blown down in sections, beginning at noon, until 200 feet of it was prostrate. Residents in that neighborhood, who long had complained of the glaring and unsightly signs, watched it with open joy. Children from the Eugene Field School, who had been playing marbles under it, had just left there.

Downtown lunchgoers realized to the full the wind's prankishness. It caught three girls walking east on Pine street from Broadway, and pushed them as with a gigantic hand along the pavement, while they laughed and cried out, a little frightened at their helplessness. The smooth sides of the Bank of Commerce Building afforded no hold for them.

James G. Cahill, a broker at 506 Olive street, happened to be in their path, and he spread out his arms, bracing himself like a football center rush, to check their progress. They bumped hard against him, steadied themselves and went away laughing.

A little later another woman, wearing a filmy black skirt, turned that corner and was caught in a strong eddy of wind. It tossed and lifted the skirt, revealing lingerie and silken hose. The woman was too busy trying to keep her hat on to attend to the rest of her clothes. She coasted ahead of the wind and got out of her predicament as quickly as she could.

Hobbles Grow Popular.

Those who wore hobbles were at an advantage, and the entire day was an argument for the harem skirt. Those so far out of date as to wear ample garments had the most embarrassing time in their excursions into the streets.

The fire wall on a one-story brick building at 1121 South Broadway was blown down at 11:30 a. m. and the windows shattered. The McLaughlin Machine Co. occupies the building.

A 3-foot sign in front of 7214 South Broadway was blown into the show window of the Bell Furniture Co.

The storm door at Edward Mannion's house, 1126 South Broadway, was blown down.

The lighting service in a part of North St. Louis is impaired. There was considerable property damage.

Telegraph poles and wires were blown down, trees uprooted and fences destroyed.

The wind began to blow at 11:30 p. m. and continued with an average velocity of 40 miles an hour until 2 a. m.

From 61 degrees at 5 p. m. Sunday the temperature dropped to the freezing point, 32 degrees, at 7 a. m. Monday, and there is more cold weather in sight.

The storm started in the Dakotas and Nebraska and swept over the upper and middle Mississippi valleys. It is now central over Michigan.

Monday's weather map showed that it was snowing in Springfield, Ill., Peoria, Ill., and Dubuque, Io. Temperatures were below freezing all over Missouri.

Weather Forecaster Hayes says there was a killing frost.

Prof. William Trelease, superintendent of Shaw's Garden, told a Post-Dispatch reporter Monday that although the temperature had fallen to the freezing point, no damage had been done to plants in the garden.

"I do not think that trees anywhere

Continued on Page 2, Column 2.

FAIR AND COLDER, SPRING'S ADDRESS TO BE NO. 28 ABOVE

THE TEMPERATURES.

1 a. m.	46	11 a. m.	38
7 a. m.	32	12 (noon)	44
8 a. m.	34	1 p. m.	45
9 a. m.	36	2 p. m.	46
10 a. m.	39		

"Good morning," said Winter. "I just dropped in to see if that United Railways compromise is really dead."

"If that's all you're here for, you needn't linger," replied the suburbanite. "You can be on your way. I want to plant my garden."

"I didn't want to come back," said Winter apologetically. "But my old friend Eolus, the fellow that makes the wind, insisted that we play a return engagement in St Louis."

"Why?"

"Well, Eolus heard about those new-style flat-brimmed hats the men are wearing. He couldn't resist the temptation to have fun with them. They roll a mile when the wind gets behind them."

Official forecast: Fair tonight and Tuesday; colder tonight, with lowest temperature about 28 degrees above; rising temperature Tuesday.

Missouri—Fair tonight, probably Tuesday; colder in east portion tonight; warmer Tuesday.

Illinois—Generally fair tonight and Tuesday; preceded by unsettled in north portion tonight; colder tonight.

CHIEF JUSTICE IS MODEST

Wants No Distinction Shown Between Himself and Associates.

WASHINGTON, March 27.—No longer will be heard the announcement: "The Chief Justice and the associate justices of the Supreme Court of the United States," as the members of the highest tribunal in the land file in to take their places. The modesty of Chief Justice White forbids.

Following the death of Chief Justice Fuller and during the time when Associate Justice Harlan presided, the court was hailed merely as "the Supreme Court of the United States." That the new form was good enough for him was the decision of Chief Justice White.

MISSOURI DOCTOR AND 4 CHILDREN BURNED TO DEATH

Trapped in Home Near Aurora After Lowering Wife and Daughter From Window.

MOBERLY SANITARIUM FIRE

Patients Barely Escape From Institution; Ozark Has a $50,000 Loss.

By Associated Press

AURORA, Mo., March 27.—Dr. D. E. Morris, a prominent physician, and his four children, were burned to death early today in a fire which destroyed the Morris home, three miles southeast of here.

Members of the family were asleep on the second floor of the house, and when awakened the flames were about them.

Finding escape cut off, Dr. Morris threw a bed mattress from the window to the ground. Lowering his wife and 7-year-old daughter to safety, the physician rushed into an adjoining room to awaken the four other children. He never returned. The bodies were found in the ruins.

$65,000 LOSS IN FIRE AT MOBERLY

MOBERLY, Mo., March 27.—Fire in J. W. Ingram's grocery this morning threatened the entire business center of this city. The high wind carried the flames from building to building and J. W. Ingram's grocery, Jessie Gregory's furniture store, William Mangus' drug store, the Mayflower Dancing Hall and Dr. C. W. Mangus' sanitarium were destroyed.

Several persons in the sanitarium escaped only a few seconds before the walls fell. The loss is estimated at $65,000.

OZARK, Mo., March 27.—Fire which threatened the destruction of this town last night, caused a loss estimated at $50,000. Five business buildings were destroyed. The cause is unknown.

FATHER ACCUSED OF KIDNAPING SON, THE BOY AND HIS MOTHER, WHO IS PROSECUTING

JOHN KING STACK

MRS. ROY E. BURBANK.

RICHARD B. STACK.

WALSH AND MORSE TO FAIL IN PARDON PLEA

Taft Likely to Follow Adverse Finding of Attorney-General in Bankers' Cases.

WASHINGTON, March 27.—From sources close to the President it was ascertained today that the pardon appeals of the two convicted bankers, Charles W. Morse of New York and John R. Walsh of Chicago, undoubtedly will be denied.

It is said that the Attorney-General's recommendation in both cases is adverse and that the President will follow its findings.

The Post-Dispatch is the only evening newspaper in St. Louis that receives or publishes news gathered by the Associated Press.

STACK'S FAMILY SUED BY FORMER WIFE FOR $50,000

Mother of Kidnaped Boy Also Asks Habeas Corpus in Effort to Find Him.

Mrs. Orion Allen Stack-Burbank filed two suits Monday, one for a writ of habeas corpus for John King Stack III, her 7-year-old son by her first marriage, and one for $50,000 against Richard B. Stack, her first husband, and all the members of his family.

The suits were filed just after the criminal case against Stack, on a charge of kidnaping the boy, was continued in Judge Taylor's court until Tuesday.

In the damage suit, Mrs. Burbank charges that she spent $10,000 in her search for the boy, and that she has suffered greatly from being deprived of his companionship. She makes her former husband's whole family defendants with him on the ground that they conspired to keep the boy from her. They are Loretta, Nannie, Cecilia, Ruth, Helen; J. K. Stack and his wife, J. K. Stack Jr. and Mollis S. Smith.

She asks for $25,000 actual and as much punitive damages.

The first intimation Stack had of the writ of habeas corpus suit and the damage suit was when he was informed at the Southern Hotel by a Post-Dispatch reporter. It took a few minutes for him to clearly comprehend the meaning of the actions, and then his only comment was:

"Well, what do you think of that?"

Judge Grimm, to whom the habeas corpus suit was presented, suggested that certain technical amendments be made, and said he would then make an order under it.

Depositions Filed.

Assistant Circuit Attorney Rudolph became excited when he found, after Stack's kidnaping case was called, that some depositions had been filed for the defense. He said he had never heard of them.

Former Judge Thomas B. Harvey of Stack's counsel said he had given Circuit Attorney Jones legal notice when the depositions were filed, March 22, but Rudolph said he hadn't been told about them, and asked Judge Taylor to suppress them until he could look over them, which Judge Taylor did.

Stack's former wife is now Mrs. Roy E. Burbank. She was not in the courtroom. She waited in an anteroom until the case was continued, and then left the courtroom with her present husband.

Stack is a rich lumberman, living now in Escanaba, Mich. After John King Stack III disappeared, Mrs. Burbank traveled 20,000 miles in search of him. The boy's whereabouts is not known to her. Stack declines to discuss it.

Mr. and Mrs. Stack were married in 1902, and she obtained a divorce at Spokane, Wash., Dec. 13, 1908, the custody of the boy being awarded to her. She married her present husband a year later.

While Mr. and Mrs. Burbank were honeymooning in Mexico City, the boy was left in St. Louis with two of her sisters, Mrs. Cornish Bailey, now of Chicago, and Mrs. J. W. Allen of Nashville. They were living then at the Vrooman Apartments.

Stack called there and spent the day with his son. In the evening, over their protests, he left the house with the boy.

Mrs. Burbank employed two detective agencies, and a continent-wide search began. Last June trace was obtained of Stack and the boy in Montreal, Canada, and Mrs. Burbank hastened there, but when she arrived both had disappeared.

POLICE HELPLESS TO AID WOMAN AS HOUSE IS STONED

Can't Find Bombarders in Dark but Boy Ball Players Are Suspected.

Policemen guarded Mrs. Annie Robbins' home, at 4236 Blair avenue, Sunday night. One of them waited within, and at places about the house others stood. They were waiting to see whether anyone would throw stones at the house, as they had the night before.

Presently a rock crashed through a window. There was startled inquiry among the policemen. No one could tell just where the stone came from, the night being dark. The stone nearly hit the policeman standing inside talking to Mrs. Robbins.

After that several stones were thrown at the house, and the police did not succeed in finding out where they came from. They were mystified and somewhat uneasy. Search of the fences, trees and houses near by was fruitless.

Small boys in the neighborhood are responsible for the bombardment, Mrs. Robins thinks.

Mrs. Robbins had trouble last summer with boys living around her home because they played ball in the street in front of the place, endangering her windows.

There was a game Saturday afternoon, and while Mrs. Robbins was standing in her front yard the ball flew into it and rolled to her feet. She picked it up and refused to return it.

"We'll get even with you," the boys cried. They had no other ball, and the game was at a standstill.

Kept Ball 15 Minutes.

Mrs. Robbins' sister, Mrs. Minnie Knollhoff, who lives next door, advised her to return the ball, and after 15 minutes she did so.

The house was bombarded from 7 to 11 o'clock that evening, but the stones were thrown against the walls, and did no damage. Sunday evening a second bombardment began at the same hour, and Mrs. Robbins telephoned for policemen from the Page Boulevard District.

Eight were sent to her home. Seven window panes were broken. At 11 p. m. the stone throwing ceased.

CLEAR CHAIN OF WIRELESS

Stations Extended From Maine to Florida, Says Report.

NEW YORK, March 27.—A clear chain of wireless telegraph stations extending from Maine to Florida is now included in the Marconi Wireless Telegraph Co.'s system, the annual report of the company for the last year, made public today, shows.

New stations were erected during the year south of New York and many coastwise vessels have been added to the fleet equipped with the Marconi system.

WATER DEPARTMENT FOREMAN ARRESTED; DUMMY ON PAYROLL

Peter McGauley Boss at Chain of Rocks, Is Held on a Charge of Defrauding City Treasury.

WORKER DENIES HE WAS HIRED AS RECORD SHOWS

Discovery Made as Part of General Investigation, Following Resignation of Commissioner Adkins and Charge Against Him in Suit.

Peter McGauley, foreman at the Chain of Rocks pumping station of the Water Department, was arrested Monday, after it was found that a dummy had been carried on the payroll for three months. This action was part of the general investigation being made of the Water Department, following the resignation of Ben C. Adkins as commissioner, and the charge made in a civil suit that he fraudulently certified to vouchers in favor of the City Construction Co. for work which was not done.

Detective Sullivan went Monday to the Chain of Rocks in an automobile with Robert Burkham, the Mayor's secretary, to arrest McGauley and take him to Central Police Station.

On reaching headquarters McGauley was taken at once into Chief of Detectives Smith's office and questioned behind closed doors. Burkham said McGauley had no statement to make, but Sullivan said no opportunity had been given to him to make a statement.

City Paid Him $130.

Taussig told a Post-Dispatch reporter that McGauley had carried Charles Schantz on the payroll 11 days in January with a team at $4 a day; 11 days in December at the same salary, and that in November the city paid $51 in Schantz's name.

"Schantz told us," said Taussig, "that he did no work for the city either in December or in January, and that in November he received only $30.50. We laid this information today before Assistant Circuit Attorney Rosskopf, and I suppose he caused McGauley's arrest."

McGauley lives at 5316 Bulwer avenue. His salary is $90 a month.

McGauley has been employed by the city eight years as foreman of the supply and purifying department at the Chain of Rocks, and employs from 40 to 50 men as occasion arises. He has a team of his own and hires others with teams to cart dirt away from the place, keep ice off the buildings and do other work about the grounds.

Still Investigating.

Since Water Commissioner Adkins' resignation, Taussig has instructed Earl J. Howes, a special agent, to make a special investigation of all the branches of the Water Department. He said that the items named were all that had been found against McGauley "as yet."

"The investigation of the Chain of Rocks station is still under way," he said. "I do not know whether we will find anything further there.

"When the pay roll was taken to the Chain of Rocks, the timekeeper there signed it. He says that McGauley instructed him to sign for Schantz's money, and turn it over to him (McGauley) for delivery. The timekeeper did this without suspicion."

Adkins in Controversy.

Adkins resigned as head of the Water Department two months ago, after Taussig found that he had been buying concrete water boxes from the City Construction Co. and paying for them with vouchers for "extra labor at 30 cents an hour." President Reber of the Board of Public Improvements had ruled against the purchase of the boxes, and the vouchers would not have been signed by Taussig, he said, if he had known what the money was for.

The construction company sued the city for money it said was due on its contract, and the city filed a counterclaim for more than $3000, which, it said, had been paid to the company on "fraudulent vouchers" by Adkins for materials and work for which the city should have paid nothing.

The Post-Dispatch is the only evening newspaper in St. Louis that receives or publishes news gathered by the Associated Press.

GIRL WON BY A STREET PROPOSAL ELOPES IN STORM

Miss Neville Greenway Jilts Fiance and Weds Man She Met Two Weeks Ago.

Miss Neville Greenway, daughter of Dr. T. G. Greenway of 1468 Blackstone avenue, motored to Clayton at 3 a. m. Monday with Louis B. Thompson to get married. The windstorm was at its height, and the ride along dark county roads added a thrill to their romance. After they got to Clayton they decided to go on to Justice Werremeyer's home, 10 miles beyond.

Werremeyer, awake because the storm had blown in two windows of his home, heard them on the porch, threw a long overcoat over his pajamas and went to the door.

"We want to get married," said Thompson.

"Got a license?" Werremeyer asked.

"No, we will get his later in the morning. You may rest assured we will attend to it. But we want you to marry us now."

Werremeyer Is Obdurate.

Werremeyer explained that this was irregular and entirely out of the question.

"But you must marry us," interrupted Miss Greenway. "We came all the way out here just to have you do it. And besides, we must get married tonight."

Werremeyer was firm, and the couple departed. At 10 a. m. they returned in an automobile to Clayton, obtained a license and the ceremony was performed.

"The minute I saw Miss Greenway I determined to marry her," Thompson told a Post-Dispatch reporter.

"Yes, he came to St. Louis only two weeks ago," said the bride. "He went to live at 1440 Blackstone and saw me passing. And Sunday night a week ago he got Charlie Staedt to introduce him to me."

"And Wednesday I proposed," said Thompson. "We were walking along King's highway, near Forest Park."

"And although I was engaged to another man," said the bride, "I accepted him, because there was something about him the other man lacked. No, I'm not going to tell the other man's name. He will suffer enough as it is."

Mother Drops Telephone.

"Hadn't we better telephone to your family?" Thompson asked.

Mrs. Thompson thought that was a good plan. She called up her mother, who was so overcome that she dropped the telephone. A married sister, Mrs. Raymond McDonald, proved to have more fortitude. Elopements did not seem so momentous to her, because she eloped to Clayton and was married there two months ago.

Mrs. Thompson, tall and blonde, with violet eyes, wore a black velvet coat, coral dress and diamond la valiere. Her husband is a bond salesman. They left Clayton to go to her home and tell in person about their adventures.

Telling of Camorra Secrets Urged.

VITERBO, Italy, March 27.—Abbatemaggio, the Camorrist informer, who exposed the workings of the terrorists on the witness stand on Friday, has received numerous letters urging him to continue his revelations in the interest of his country. Some of the writers beg him not to fear the vengeance of the Camorra, as all the world will support and defend him.

BULLETIN 208

a remarkable 4 years

On **each and every Sunday** for

four full years

or 208 **consecutive** Sundays, the Sunday POST-DISPATCH has led **all** other St. Louis newspapers, under normal conditions, in the volume of **legitimate paid advertising carried.**

The **total paid advertising Sunday only** from April 7th, 1907, to March 26th, 1911—**4 full years**

Sunday POST-DISPATCH	Sunday Globe-Democrat	Sunday Republic
50,466 columns	41,610 columns	27,340 columns

POST-DISPATCH exceeds the Republic 23,126 cols. or 84%
POST-DISPATCH exceeds Globe-Democrat 8856 cols. or 21%

In "Wants"

Those little messengers **from** the people **to** the people

POST-DISPATCH	Globe-Democrat	Republic
15,828 columns	8,416 columns	4,560 columns

POST-DISPATCH excess over the **Sunday Globe-Democrat and Republic added together is**

2,852 columns, or 21 per cent

In no other metropolitan city in the United States does any one newspaper so far outclass all competition as does the POST-DISPATCH in its field.

A new record made by the POST-DISPATCH yesterday, Sunday, of

7,738 separate advertisements

Is the greatest number ever before carried in any one edition of a St. Louis paper, is practical confirmation of the substantial character of this paper's growth in public esteem.

Here IS the Reason!

The average circulation of the Sunday POST-DISPATCH for the last four years was

262,045

FIRST IN EVERYTHING

MINISTERS VOTE DISAPPROVAL OF GLENNON SERMON

Resolution Replies to Archbishop in Matter of Religious Education.

SUGGESTION TO THE POPE

Protestant Clergymen Think He Should Tone Down Utterances of Prelates.

The Evangelical Alliance, an association of Protestant Ministers, at its monthly meeting Monday at the Y. M. C. A. Building, adopted resolutions condemning the utterances of Archbishop Glennon in a sermon at St. Joseph's Convent, Carondelet, Sunday, March 19, in which he was quoted as saying:

"The world today is practically divided into two camps. On one side is the Catholic church, standing for the religious training of children; on the other, the rest of the world, practically united in opposition to the Catholic church, and consequently in opposition to all religious instruction and against religion itself."

Amazement Expressed.

Omitting the preamble, the resolutions were:

"Resolved, That we are amazed to find this spirit in the city of St. Louis in the year of our Lord 1911;

"Resolved, That we congratulate ourselves that the only ecclesiastical fire of which we are in danger today is that kindled by the burning words of our Archbishop, who consigns us in his thought to the Kingdom of Satan;

"Resolved, That we believe, since Protestants are universally tolerant and kindly in their feelings toward the Catholics, that the Roman Catholics also have sufficiently grown in charity and good will to permit Protestants to live and move and have their being, labeled as so many representatives of the Kingdom of Satan;

"Resolved, That we desire to put on record our disapproval of the classification Archbishop Glennon has made of the Baptists, Methodists, Presbyterians, Congregationalists, Episcopalians, Jews, common schools and all educational institutions and colleges in this country that are not Roman Catholic;

Sugestion to the Pope.

"Resolved, That in our judgment, if Pope Pius X is concerned to have the representatives of his church continue in the favor of the masses of the American people they have enjoyed during the past 50 years, it becomes him to instruct the archbishops of his church to be a little sweeter and kinder and more tolerant toward those bodies of our population who have civilized the country and made it possible for the Roman Catholics to enjoy privileges they no longer know in Mexico, France, Portugal and other countries where theirs was once the established religion;

"Resolved, That we urge upon the laymen of that church to use their influence with their clerical representatives against the use of such tempers and speeches on their part, calculated to disturb the relations of good will we desire to see established between all Christian peoples."

The resolutions bore the signatures of the Revs. John B. Toomay, J. Layton Mauze, S. H. Wainright, S. E. Ewing and Ralph Edward Alexander. They were offered from the floor by the Rev. J. Layton Mauze. When the question was put on the adoption of the resolutions by the Rev. W. J. McKittrick, pastor of the First Presbyterian Church, who presided, it seemed that the vote was unanimous.

"If there is anybody here," the chairman began, "who would not wish to indorse this rebuke"——

His voice was drowned by hand-clapping, and he did not finish the sentence.

Praises Catholic Work.

Earlier in the meeting the Rev. Mr. Mauze, without referring directly to the Archbishop's sermon, advocated a permanent committee to answer attacks on the religious convictions and the morals of the public, and to have an eye on public morals. He said the Catholics were doing noble work along those lines, and were inviting the co-operation of the Protestants.

When Archbishop Glennon was told of the action of the Evangelical Alliance, he said to a Post-Dispatch reporter:

"My remarks had no reference to my good friends of the Evangelical Alliance. They had reference to religious education throughout the world. Religious education has been suppressed in France, and is liable to be suppressed in Italy.

"The greater part of the world is under the standard of an educational movement that is largely without religion. The Catholic Church is enrolled under the banner of religious training. It believes in it. It teaches it.

Not Outlawing Them.

"In regard to the local features, the members of the Evangelical Alliance might read an article I wrote for the Cincinnati Christian Advocate in reference to the same sermon. They wrote me about it and I answered them.

"I am not prepared to enter into any discussion with the members of the Evangelical Alliance. If they want to know what I said, it would be better for them to know it from me. Then they would be sure to have it correctly.

"I would say that all the efforts of evangelical bodies in the interest of Christian education, in the form of Christian schools and colleges, have my sympathy and approval, and my remarks were not intended to outlaw them. What I said had a much broader significance."

Tom Johnson Is Better.

CLEVELAND, O., March 27.—"Mr. Johnson's conditen is good," was the statement issued today from the sick room of former Mayor Tom L. Johnson. Last night he was reported not so well. A restful night, however, enabled him to regain some of his lost strength.

THIS FUNNY COLD WAVE

Drawn for the Post-Dispatch by Jean Knott.

Gale at 45 Miles an Hour Causes Damage in the City

Continued From Page One.

in Missouri were injured," he said. "For the last week the nights have been uniformly cool and the buds have developed so slowly that they are not now sufficiently advanced to be injured, even by a killing frost."

There is another storm in the extreme Northwest, he says, but there is a chance that it will be broken up before it reaches St. Louis.

FENCE LEVELED AT INDUSTRIAL SCHOOL

Police Prevent Escapes—Patrol Boxes, Lighting Plants and Telephones Made Useless.

The wind lowered a section of fence on the Virginia avenue side of the Industrial School and shook the buildings with such violence the juvenile inmates became terror stricken. Assistant Superintendent Fairbank telephone Night Chief Gillaspy 100 feet of the fence was on the ground. Three policemen were sent to guard the institution and prevent possible escapes.

The Magnolia Avenue and Angelica street districts, in the southwestern and northwestern parts of the city, were cut off from the police and fire telegraph system and were thrown into darkness by the wind's assault on overhead wires. Patrol call boxes at Grand and Park, Compton and Lafayette, Grand and Lafayette, Twenty-ninth and Russell, Compton and Park, Lawrence and Folsom, Vista and Tiffany, Vandeventer and McCree, Boyle and Manchester, Ninth and Bremen, Eleventh and Bremen and along Mound and Chambers at Broadway, Tenth and Twelfth, were out of commission as a result of the wind's playfulness.

Huge billboards were ripped from the roof of a building at Eighteenth and St. Charles streets and carried into the street. A section of roof was blown from the building at 705 Washington avenue.

Tower Grove Park was stripped of its lighting system and many trees were whisked from their trunks in Forest Park.

A storage shed at Grand and Park avenues was lifted from its base and carried into the middle of the street, where it was left standing on its roof.

Fifty feet of fence was torn from the ground around Perkinson's quarry, at Twentieth and Penrose streets.

A smokestack on top of the factory of Hauessler & Schlichter, 1811 Chouteau avenue, was broken in two. The damage amounted to $200.

The Laclede avenue fence of Handlan's Park, Grand and Laclede avenues, was swept into the gutter.

A stable at 4364 Chouteau avenue was tumbled to the ground.

Windows were broken at 2201 Market street, Young's flower store at 1406 Olive street, and Dr. Augustus Peters' drug store at 8204 Alabama avenue.

STEAMER IS IN DANGER

Revenue Cutter Standing by Calls for Assistance.

WASHINGTON, March 27.—The steamer D. N. Luckenbach is in a dangerous position in the New Ground Shoals, northwest of Key West, Fla. The revenue cutter Forward is standing by and has called for assistance.

The Yamacraw, cruising near there, has been ordered to the scene by wireless.

DEATH FOLLOWS QUARREL ABOUT BRAND OF BEER

Christopher Merkel Who Was Injured by Fall at Saengerbund, Expires.

Christopher Merkel died Monday at the city hospital from injuries received March 23 at the Harmonie Saengerbund, 623 Allen avenue. His right thigh and right forearm were broken, and on account of his age—62—he did not survive.

Merkel said when he was taken to the hospital the day after he was hurt that he had quarreled with Charles Erlich of 1416 Cora place about a change in the brand of beer used at the Saengerbund and that Erlich had thrown him down the steps.

But when Erlich was arrested Merkel changed his story. He said he had quarreled with Erlich and that Erlich had put him out of the room, but that he had fallen down the steps.

Erlich told a similar story. He said he led Merkel to the head of the steps and left him there. Other members of the Saengerbund said that after Erlich returned to the room they heard Merkel falling.

Merkel was taken to his home, 1722 South Seventh street, by two of the members and treated that night by Dr. W. A. Fries of 1344 South Broadway. On his advice the injured man was taken the next day to the hospital.

FORTNER'S PARDON SEEMS IMPROBABLE

Gravity of Offence and Independence of Wife Expected to Have Weight With Governor.

Special to the Post-Dispatch.

JEFFERSON CITY, March 27.—The petition signed by all the State officials and State senators of Arkansas sent to Gov. Hadley of Missouri, asking the pardon or parole of M. Dwight Fortner, serving a term of two years in the Jefferson City Penitentiary, for forgery, has not been received here. When it arrives there it will be turned over to Pardon Attorney Chambers.

It is not believed here the Governor will consider an early release for Fortner, in view of the fact he has served but a few months of his sentence. The gravity of his offense and the fact Mrs. Fortner is not dependent upon her husband for support, it is thought, will also operate against his release.

Circuit Attorney Seebert Jones says he will not recommend Fortner's pardon. Fortner was convicted on one of a number of indictments growing out of irregular transactions in St. Louis. His wife, one of the daughters of A. H. Handlan, stood by him through his trial and is now supporting herself by managing a hotel at Eldorado, Ark.

LAUGHLIN ALLOWED $935

Judge Muench in the Circuit Court Monday allowed Attorney Randolph Laughlin $935.65 for fees and expenses as counsel for Mrs. Ella Mulholland Pickel in her suit against Frederick J. Pickel for maintenance.

Laughlin had asked for $1272.50. Though saying that this claim was not excessive, Judge Muench in his decision expressed his opinion that it would be to the best interests of the litigants to reduce the claim in view of the expenses which already have been incurred in the case.

LIVED AT FRIEND'S RESIDENCE, PAID NO BOARD; HAD $5000

Woman's Estate Now Being Sued by School Supervisor Who Supported Her.

Miss Kate L. Cunningham, supervisor of special schools for the Board of Education, is suing the estate of her mother's bridesmaid, Bridget Gallagher, for $2510, which she claims as payment for board and for services as a nurse.

Judge Holtcamp, in the Probate Court, Monday took the claim under advisement.

Miss Cunningham's attorney, Thomas E. Mulvihill, told a Post-Dispatch reporter Bridget Gallagher, though not a relative and not a servant, lived in the Cunningham household 47 years. She died Aug. 22 last.

Mrs. Cunningham died 10 years ago and Miss Cunningham became head of the house. Bridget Gallagher continued to live there, the general impression being that she had no means.

A search of her effects after her death revealed she owned $5000 worth of negotiable securities. It was known that she occasionally did dressmaking and sewing, but it was not thought that she had money.

Miss Cunningham, who says that she took care of her mother's bridemaid in her last illness, asks that she be compensated for this service and for the board that a woman of Bridget Gallagher's means should have paid in the 16 years following Mrs. Cunningham's death.

WOULD TURN IRISH INTO ENGLISHMEN

British Government's Attempts Described by Lecturer, Delegate of Gaelic League.

The effort of the British Government to turn Irishmen into Englishmen was denounced Sunday night by the Rev. Father Michael O'Flanagan, official delegate of the Gaelic League of Ireland, in an address in St. Mark's Hall, Academy and Minerva avenues. The meeting was held under the auspices of the Keegan Gaelic Society and the Ancient Order of Hibernians. The speaker declared England was trying to extinguish national characteristics of Ireland.

"For many generations," he said, "an effort has been made to turn the Irish into Englishmen. We have the result in all stages of development in Ireland. The finished product is a rare specimen. For him we have reserved the deepest contempt that can be expressed in the vocabulary of Ireland. He is a 'shoneen.'"

Brother Bernardine of the Christian Brothers College presided at the meeting. Father O'Flanagan will deliver an address on the commercial aspects of the Gaelic movement at Hibernian Hall, 3619 Finney avenue, Thursday night.

MAP METER IS STOLEN

Burglars, who entered the automobile supply house of Ben Gerdelman, 4630 Olive street, after 1 a. m. Monday, by prying open a basement door, stole 100 two-cent stamps, a revolver and a Jones live map meter. They failed to open the safe, but broke the handle off.

The meter is said by the police to be the only one of its kind in St. Louis. Attached to an automobile, it traces on a map the route taken by the automobile, and is used for path finding purposes.

BILL SIGNED FOR NAMING BI-PARTY ELECTION BOARDS

Hadley Indorses Measure for St. Louis, Pointing to Unconstitutional Clause.

FAVORS OTHER PROVISIONS

Dominant Parties to Submit Names From Which Four Are to Be Chosen.

Special to the Post-Dispatch.

JEFFERSON CITY, March 27.—Gov. Hadley today signed the bills creating bi-partisan election boards for Kansas City and St. Louis. The former was introduced by Senator Casey and the latter by Senator Kinney. The laws are similar in character.

The St. Louis bill provides for a board of four members, two to be appointed from each of the dominant parties by the Governor from a list of six names submitted by the State committees. The provision requiring the Governor to appoint the members of the boards from lists of names submitted by the State committees is unconstitutional under previous decisions of the Supreme Court.

This provision was the suggestion of Joe Shannon, chairman of the Democratic State Committee. He came to Jefferson City while the Democrats were trying to put through a caucus measure providing for the election of election commissioners, two from each party. At the same time Representative Lloyd of St. Louis had a bill pending in the Legislature providing for the appointment of bi-partisan boards for Kansas City and St. Louis by the Governor.

Measures Like Lloyd Bill.

Shannon switched the Democrats and they prepared and introduced the measures signed today, which are similar to the Lloyd bill approved by Governor Hadley, except that these contain the provision that the commissioners must be taken from names suggested by the party committees.

The laws repealed by the bills signed by the Governor today provided for two commissioners of the party controlling the governorship and one of the next highest party. It was enacted by Democrats a number of years ago.

Democrats are charging in State contests that the minority commissioner on the board in St. Louis was not permitted by the majority to name judges and clerks of elections nor to have a voice in the preliminary preparation for the election. In other years Republicans made similar charges.

The bills provide that the Secretary of the Commission shall be selected from one of the parties and the President of the board from the other. The term of office provided is three years.

Points Invalid Portions.

"The provision," says the Executive, "that the Governor shall make his appointment from six eligible persons who shall be recommended by the State Committee of the Republican and Democratic parties, is under the decision of the Supreme Court, unconstitutional, for the reason that it impairs the right of the chief executive to make appointment of executive officers, by delegating that power to a non-official body.

"The bills therefore simply provide for the appointment of a bipartisan Board of Election Commissioners in Kansas City and St. Louis, to be chosen from each of the two leading political parties. In this regard I consider the bills proper and advisable measures. Under the provisions of our present statutes, the bipartisan idea in the selection of boards of election commissioners is provided for, but in an imperfect, and, at times, an unsatisfactory manner."

ABSCONDER IS CAPTURED

Cashier Declares He Is Tired of Dodging.

MOBILE, Ala., March 27.—Russell Liddell, absconding cashier of the First National Bank of Camden, Ala., was arrested here last night by Deputy United States Marshal Waites and locked up on an indictment found against him by a United States grand jury several months ago. His defalcations are said to amount to $5000. Since that time he has traveled around the United States and in Central America and was arrested while at an infirmary here undergoing treatment.

He said he was tired of dodging and wanted to give up.

FOR Sprains AND Bruises USE Omega Oil

It is the first thing to think about when you meet with an injury. Trial bottle 10c. Large bottles 25c. 50c.

Most stylish in appearance FOWNES KID FITTING SILK GLOVES Most dependable in quality.

FINDS HIS QUARRY IN CITY JAIL HERE

Virginia Detective Had Expected to Take Trip to Spirngfield, Mo., to Make Arrest.

Detective J. J. S. Branch of Suffolk, Va., dropped into Police Headquarters for a visit to Chief of Detectives Smith Sunday afternoon. "What are you here for?" asked the Chief.

"I'm on my way to Springfield, Mo., to arrest Herman Smith, accused of passing worthless checks in North Carolina," said Branch.

The Chief called Detective Joyce and whispered in his ear. Joyce went to the holdover and returned with Herman Smith. Branch was greatly surprised. "I thought he was in Springfield," he said. "He would have been if we hadn't caught him," said the Chief.

Smith was arrested at the office of an automobile company where he had just obtained a position as salesman. The St. Louis police acted on a telegram from authorities at Weldon, N. C., not knowing that Branch was on his trail. Smith is accused of passing worthless checks aggregating $4000. He denies his guilt. He will go back with Detective Branch without extradition.

Civil War General Dies.

MONTEVISTA, Colo., March 27.—Brigadier-General Ira J. Bloomfield, who served with distinction in the Civil War, was found dead in his chair from heart disease at his home here yesterday. He was 76 years old.

To Cure a Cold in One Day

Take Laxative Bromo Quinine Tablets. Druggists refund money if it fails to cure. E. W. Grove's signature is on each box. 25c.

PREACHER COMMENDS PLAY

Delivers Sermon Advising Parishioners to See Drama.

A press-agent sermon on "The Passing of the Third Floor Back," in which Forbes-Robertson is to appear next week in St. Louis, was delivered Sunday night by the Rev. Dr. Jacob E. Meeker at the Compton Hill Congregational Church. He commended the play, which has never been seen in St. Louis, and advised his congregation to see it.

Stage critics, he said, had been surprised at the attendance at the play, for there had come to be a settled belief that plays of such sort could not show sufficient receipts to keep them going. Their attitude, he said, had been considerably like that of opponents of the theater, who have said nothing good could come out of the playhouse.

Scruggs-Vandervoort-Barney

Olive, Tenth and Locust Streets

In connection with James McCreery & Co., New York

Our Exhibit of Spring Apparel for Women Is New and Fresh From Every Viewpoint

Afternoon, Calling and Evening Dresses Priced From $25.00 to $125.00

Many late Spring dress styles have just arrived. Especially interesting are those of messaline, soft taffeta, foulard, pongee and marquisette at $25.00. The trimmings on these dresses are of Bulgarian embroidery and plain satin.

Other handsome dresses are shown of striped and dotted foulard, satin messaline, plain colored chiffons veiled over messaline and lace foundations—these are priced at $29.50.

At $40.00, $50.00 and $60.00, there is an especially brilliant showing of bordered crepes and chiffons with the newest features of empire waist, bead, gold braid and applique trimming.

Some rich and altogether exclusive copies of late Parisian models at $75.00 to $125.00 have been made especially to our order.

We invite particular attention to the exclusive style displayed throughout our Dress Section.

The Newest in Colored Wash Dresses

Practically everything the season affords is here for women, misses and children. Patterns and materials are refined, every dress being produced at our direction and with a thorough knowledge of what most appeals and is most becoming.

Stripes and plaids are made up so that patterns match without regard to the waste of material and all guesswork eliminated in cutting and designing the dresses.

Children's Dresses, $1.00 to $7.50
Misses' Dresses, $2.50 to $5.00
Women's Dresses, $6.50 to $15.00
House Dresses for Women, priced from $2.00 to $5.00

Some of the Pronouncedly Good Values From Our Springtime Abundance of Dress Cottons

Exhibit and Sale on Second Floor

New Lawns at 12½c a Yard

A lovely sheer quality in a great assortment of the newest styles—stripes, rings, dots, small figures and pretty floral and border designs.

Cambrics at 12½c a Yard

Linen-finished yard-wide Dress Cambrics. Among the many new designs are shirting effects of black on white and printings of white on navy, Copenhagen, etc.

Imported Voiles at 25c a Yard

The fabric is a prime favorite for spring and summer, and we are showing crisp, new English fancies in plaids, checks, mixtures, as well as silk stripe and crossbar effects.

Cravenette Poplins at 39c a Yard

This is one of the new and very satisfactory fabrics for 1911. It is guaranteed not to spot or fade from moisture. We have all the wanted shades, also black.

French Percales at 35c a Yard

Strictly our own importations of fine quality French Percales. This fabric is designed for men's shirts, women's dresses and blouses. Every style is confined to this house.

Blouse Linens at 25c a Yard

An exceptionally fine assortment of regular 35c linens, every thread pure flax. Tan color and full yard wide.

For The House Artistic "Hartford-Saxony" Rugs

Throughout This Week on Our Fourth Floor

A Comprehensive Exhibit and Special Sale of the Above Remarkable American Rugs

There is no gainsaying the fact that these rugs are the finest floorcovering production of American looms, and that in intrinsic value and artistic design and coloring they vie with the product of the Orient.

The glorious color effects and wonderful designs found in the choicest Serebends, Cashmeres, Kazaks, Oushaks, Bokharas, Gorevans and other Oriental Rugs are almost absolutely reproduced—so closely, indeed, as to deceive acknowledged experts.

Like Orientals, age and hard usage soften the colorings and give to the rugs a luster and mellowness that wins admiration.

For many years "Hartford-Saxony" Rugs have been used in homes and in public and private institutions. These furnish abundant testimony to their wonderful durability under the most adverse wearing conditions.

Our First Floor from the Tenth Street Entrance will be found covered with "Hartford-Saxony" Rugs during this great week of exhibition and sale.

Any size desired from a 2.3x3 at $3.50 to the 11.3x15 at $85.00 is carried in stock. Unusual sizes can be made to order inside of ten to fourteen days.

FORTY-MILE WIND FANS BLAZE AS 4 STRUCTURES BURN

14 Flats Saved by Firemen, Handicapped by Lack of Water, Tearing Off Wood-Work, in Fourth Fire in Few Months in Schoffield Place Near City.

40 RESIDENTS AID FIGHT ON FLAMES

Assistant Fire Chief's Hair Is Scorched in Spectacular Night Blaze Attracting Spectators in Autos From St. Louis.

The fourth fire within a few months in Schofield place, two miles west of the city limits, on an extension of Page boulevard, at 4 a. m. Monday, destroyed four buildings and six small outbuildings. Fourteen two-story flats were saved from the flames by firemen, who tore away porches, fences and exposed wood portions of the buildings.

The fire was fanned by a wind, which at times had a velocity of about forty miles an hour. There is no available water supply in Schofield place, and the firemen were compelled to rely solely on two small chemical engines.

Spectators From Afar.

The fire started in the grocery store of Bon Signore Leggio at 1278 Ferguson avenue and spread to the Midland Building, a large two-story brick. From there it spread to a feed store conducted by J. J. Surkamp in a new two-story frame building, and to the building occupied by the Midland fire department.

Surkamp suffered the loss of his feed store by fire five weeks ago, and his new building was completed last week. At the former fire the Midland Building was damaged, and the fire department's building was destroyed. A new fire department building had also just been completed.

The glare of the fire attracted fully 1500 persons to the scene, men and women coming from farm houses and surrounding towns, and a number of persons from St. Louis going out in automobiles when they saw the sky lighted by what appeared to be a great conflagration.

Fire Engine Is Saved.

The engine house of the Midland volunteer fire department was half a block from where the fire started. Without waiting for the volunteers, persons living in the neighborhood hauled out the chemical engine but did not know how to use it. The engine house burned, but the engine was saved. The University City fire department responded to a call but was too late to be of service.

By the time it arrived the four buildings were practically a total loss, and the attention of the firemen was directed toward saving the adjoining flats. The lack of water handicapped the firemen, and they could do effective work only by tearing away wood portions of buildings, which were inflammable.

Forty residents of the flats left their homes and helped the firemen extinguish the fire. Mrs. G. Schneider, who lives in a flat near the fire, packed all her clothing and moved her furniture near the door. She said it was the fifth time she had done this in a few months.

Loss Placed at $10,000.

Mrs. Sophia Tiernan, owner of the Midland Building, served hot coffee to the firemen at 5 a. m., after they had worked more than an hour in the cold wind.

Walter Glover, Assistant Chief of the Midland Fire Department, suffered burns about his head. His hair and eyelashes were scorched.

The loss is estimated by the owners to be in excess of $10,000.

Mrs. Schneider's son, Ilmer, 11 years old, was most concerned about his hen and 17 chickens in the barn. He placed them in a basket, carried them to his room and put the basket with the hen and chicks in his bed under a cover.

New Columbia Touring Cars
Just in—new five and seven passenger 1911 White Model. Sumptuous, elegant, up-to-date in every respect. Call Lindell 5600 or Delmar 200 for rates.

FIRES 4 TIMES AT BURGLAR

Man Robbed Before Was Prepared for Intruder.

Robert Erskine heard a noise in the hallway at his home 4416 West Belle place, at daybreak Sunday. He armed himself and went downstairs. Near the front door he saw an intruder.

He commanded the man to hold up his hands. The burglar ran out of the door and Erskine fired, but he kept on running. Erskine fired three more shots as the man ran down the street, but apparently missed each time. Erskine was robbed a few months ago by the "Candy Robber."

TOO ACTIVE IN POLITICS

Michael J. Dumphy, an East St. Louis detective, resigned Monday when he was assigned to office duty. For the past seven years Dumphy and his partner, John Healy, have been working outside. They were campaigning for Maurice V. Joyce for Mayor, and Dumphy declared that he was assigned to office duty to keep him out of politics.

The administration faction is supporting Charles S. Lambert for Mayor, and was displeased with Dumphy's activity in behalf of Joyce.

WEALTHY BARONESS WHO FLED WITH SOLDIER AFTER A DANCE

B. T. WASHINGTON PRAISES ULRICH FOR BEATING HIM

Negro Educator Calls Assailant Manly After Speech Which Whites Cheer.

PHILADELPHIA, March 27.—Booker T. Washington, negro educator, addressed a large audience in the Broad Street Theater here yesterday on "The Moral Uplift of a Race," his first public address since he was attacked last week in New York, and his audience, composed almost exclusively of white people, showed sympathy with him by frequent applause.

After the lecture, in an interview, he spoke of his gratitude for the manner in which his friends in all parts of the country had come to his support and said he believed Ulrich did right in attacking him.

Albert Ulrich, who attacked Washington, pleaded in defense that he believed the educator was prowling in a hallway. Washington intimated here that proceedings against Ulrich would be dropped, but declared this a matter to which his lawyers would attend. He said he could not be sure they would allow him to retire from the prosecution.

"I believe Mr. Ulrich was justified in attacking not only me, but any other man under similar circumstances," said Washington. "I was in the hall of the house and was peering at the nameplates on the doors in an effort to find one of my business acquaintances.

"After the charges had been brought I learned that Ulrich had a daughter, and that several efforts had been made to kidnap her. There seems to be little doubt but that Ulrich thought I might be a kidnaper. If so, he was perfectly justified in attacking me. No man could have done otherwise under the circumstances.

"I have no personal feeling against Mr. Ulrich. To my mind he did the manly thing."

Affection for Washington and Praise for Taft.

NEW YORK, March 27.—At a mass meeting of more than 500 negroes in the Bethel A. M. E. Church today, resolutions were adopted expressing confidence in and affection for Dr. Booker T. Washington, the negro educator. President Taft was warmly praised for writing his letter of sympathy to Dr. Washington.

The Rev. A. C. Powell said: "When I first saw the papers with the account of the assault on Dr. Washington, I felt like getting a mob and stringing the man responsible for it by the thumbs, but a minute later I changed my mind, and knew that nothing since the emancipation would so tend to help the negro race, or bring it closer together than this very thing."

Ohio Grand Jury Votes True Bills.

CINCINNATI, O., March 27.—The Hamilton County grand jury, whose investigations have stirred business and political circuits here, entered on its last week today. It was stated that several indictments were about ready for presentment, among them a number charging blackmail.

Spring-Cleaning

The Human System Needs It.

Mrs. M. Morgan, 411 4th Av., E., Brainerd, Minn., writes: "I take from one to two bottles of Hood's Sarsaparilla in the spring to purify the blood just as regularly as I do my house-cleaning, and go around light-footed and light-hearted. I believe it is the best blood purifier known."

Hood's Sarsaparilla so combines the curative principles of roots, barks and herbs as to raise them to their highest efficiency; hence its unequaled cures.

Get it today in usual liquid form or chocolated tablets called Sarsatabs.

BARONESS ELOPES, BARON SUES HER RELATIVES, LOSES

Lord Derby, as Witness in Slander Proceeding, Fails De Forest Utterly.

LONDON, March 27.—The suit brought by the wealthy young Baron Arnold de Forest against his mother-in-law, Lady Mary Gerard, and the latter's brother, Henry Milner, for slander, was tried today, and collapsed suddenly when Lord Derby, to whom the slanders were alleged to have been confided, swore that he had no recollection of them.

Sir Edward Clarke, counsel for the plaintiff, thereupon announced that he was unable to proceed, in view of the lack of evidence, and judgment for the defendants was returned.

Baron de Forest, whose marriage to the widow of Menier, the chocolate manufacturer of France, was annulled subsequently, entered English society and married Miss Gerard, who is very wealthy, having inherited most of the fortune of the late Baron Hirsch.

The wife, who is described as beautiful and accomplished, later vanished from her home and, according to the plaintiff, departed in the company of Lieut. H. C. S. Ashton of the Second Life Guards.

The plaintiff alleged that the conduct of his wife was approved by Lady Gerard and Milner in utterances reflecting on him. Milner, who married the Duchess of Montrose, denies having uttered the alleged slanders.

Sir Edward Clarke opened the proceedings by describing the married life of the De Forests, which he said was happy until one night in May, 1909, when after a ball, the Baroness refused to go home with her husband. Instead, she went away with the young guardsman, Ashton, and on the next day confessed to her husband in the presence of her mother and her uncle, Milner, that she had been at fault. The matter was patched up, and the Baroness returned to De Forest.

In the course of his statement, Sir Edward Clarke divulged that it was the Baroness de Forest with whom Ashton eloped to Palma in February, 1910, instead of the daughter of a high court functionary, as was reported at the time. Subsequently De Forest again forgave his wife.

DIAZ MUST QUIT OR WAR WILL GO ON, SAYS MADERO

Limantour and De La Barra Not Acceptable to Revolutionary Party.

NEW ELECTION DEMANDED

Two Administration Leaders Declared Ineligible Because of Parentage.

By Wire From the Washington Bureau of the Post-Dispatch.

WASHINGTON, March 27.—"Limantour is Diaz, Diaz is Limantour," and both will have to go before the revolutionists will lay down their arms to consider peace," said Gustavo Madero, brother of the leader of the Mexican revolutionists, passing through Washington today on his way to San Antonio.

Neither Diaz, Limantour nor De La Barra will do. Diaz must resign, Madero declares, and a new election, free from Diaz influences, must be held before the Maderists will consider peace. This is the stand of the leaders of the revolutionists here.

According to the revolutionists here, Diaz has simply been a figurehead for more than two years, and Limantour has been the real head of the Government. President Diaz wanted to quit before the last election, but Limantour and Creel induced him to remain in the campaign.

Expect No Reforms.

The revolutionists say Limantour and De La Barra have always worked hand in hand, and that any reforms they may promulgate will bear the stamp of the Diaz oligarchy.

While the officials of the State and War Departments will not talk for publication, many of them are of the opinion that the insurgents will refuse to heed the appeal for a reunited Mexico until every vestige of the Diaz regime is wiped out. At the War Department it is believed that the fighting in Mexico will continue into the summer.

Senor de la Barra told the President that, with Limantour and himself at the head of the nation, peace would be restored; that both have a large personal following among the insurgents, including the Madero family. This is denied by Gustavo Madero.

Limantour Ineligible.

The revolutionists say neither Limantour nor Creel can ever become President of Mexico, one of the parents of each having been foreign born. Limantour's father was a Frenchman and served at Vera Cruz as Consul. Creel's father was a Kentuckian. The Mexican Constitution provides that a citizen, to be eligible for the presidency, must have had native-born parents.

The revolutionists say this leaves De la Barra as the only Diaz-Limantour choice as Diaz's successor, and they will not consider him, they assert.

Gen. Reyes Leaves Italy for Paris.

MODENA, Italy, March 27.—Gen. Bernardo Reyes, the Mexican soldier, who is mentioned as likely to return to his former post of Minister of War in the Cabinet of President Diaz, left here today for Paris. He said he expected the new ministry would be formed before his arrival at the French capital.

Corns removed in 3 minutes with Dr. Woofter's Corn and Bunion Remedy.

WOMAN FIRE VICTIM DIES

Mrs Eva Krider Was Overcome by Smoke and Burned.

Mrs. Eva Krider died Sunday afternoon at the city hospital from burns she suffered in a fire at 2006 Osage street, where she lived. The first floor of the structure there is used for stables, the upper floors for dwellings. Fire started in the stables, and Mrs. Krider, who was asleep in her room above, was overcome by the smoke. When she was found she was crouched behind a stove, and her face and hands had been burned.

Four children who were in the house escaped, but they forgot Mrs. Krider. Twelve horses and two mules perished in the fire.

You should take great care in selecting your corsets. You'll find a wide range of models in Kabo corsets; something for every conceivable figure.

Take plenty of time and don't stop till you find the model suited to your figure and you'll never have trouble again in getting a perfect fit.

There's a Kabo model made for you.

Copyright Kabo Corset Co.

Style 922.

Prices from $5 to $1. For sale by all good dealers.

Three remarkable specialties are Kabo form reducing corsets, Kabo brassieres and Kabo maternity supporters. Ask your dealer about these or write to us for particulars.

Be sure to get the 1911 Kabo Fashion Book—the handsomest ever published. Your dealer or we will give you one free.

Kabo Corset Company
Chicago

Every Tuesday Is "Blue Bird" Day

Nugent's

For other items see today's Times and Star.

No Mail orders can be filled.

Boys' $8.50 Wool Suits, $5.50
Blue Bird No. 1980. Cassimeres, blue serges, finest worsteds, extra pair of Knickerbocker Pants; Cap to match. Tuesday Only.
Third Floor.

$5 Leather Suit Cases, $3.60
Blue Bird No. 1948. 24-inch real leather Suit Case; Irish linen lined, with shirt pocket. Tuesday Only.
Basement.

Men's $25 Spring Overcoats, $15
Blue Bird No. 1981. Silk-lined Spring Overcoats; in dark gray and black; sizes 34 to 46. Tuesday Only.
Third Floor.

Women's $3.50 Oxfords, $2.45
Blue Bird No. 1983. "Trade-Marked" 4-button, dull, neat tie; Ormond high toe, Wonderworker sole. Tuesday Only.
First Floor.

14-Cent Zephyr Ginghams, 11c
Blue Bird No. 1935. 32 inches wide; in a large range of styles and patterns; launders beautifully. Tuesday Only.
First Floor.

$2.00 Trefousse Kid Gloves, $1.35
Blue Bird No. 1952. Trefousse best Pique Kid Gloves; new Spring colors; also white and black. Tuesday Only.
First Floor.

25-Cent Complexion Brushes, 19c
Blue Bird No. 1949. Rubber Complexion Brushes; splendid quality; snap button fastener. Tuesday Only.
First Floor.

98-Cent Batiste Flouncing, 69c
Blue Bird No. 1951. Beautiful Baby Irish Batiste Flouncing; 27 inches wide. Tuesday Only.
First Floor.

$1.69 Silk Taffeta Parasols, $1.15
Blue Bird No. 1968. Parasols in navy, black, white and Pongee, also black and white stripes and checks. Tuesday Only.
First Floor.

$2.75 Fine Lace Curtains, $1.69
Blue Bird No. 1972. Parlor Curtains in white, ivory or ecru, cable net, Brussels and filet weave. Tuesday Only.
Third Floor.

Women's 29-Cent Aprons, 18c
Blue Bird No. 1976. Amoskeag Fitted Gingham Kitchen Apron, with pocket and finished with neat white binding. Tuesday Only.
Second Floor.

$2.75 Stylish Braid Turbans, $1.69
Blue Bird No. 1987. Made of nacre braid, with velvet bow; bindings of contrasting shades. Tuesday Only.
Second Floor.

25-Cent Linen Handkerchiefs, 17c
Blue Bird No. 1969. Women's pure linen Irish Hand-embroidered Handkerchiefs; a dozen different patterns. Tuesday Only.
First Floor.

98-Cent Yard Wide Messaline, 67c
Blue Bird No. 1937. Fine quality Messaline; all shades, including "Helen" pink, coronation purple and Empire green. Tuesday Only.
First Floor.

15-Cent Sanitol Face Cream, 11c
Blue Bird No. 1947. Jar Sanitol Face Cream; softens chapped and roughened skin. Tuesday Only.
First Floor.

98-Cent Striped Mohair, 65c
Blue Bird No. 1936. Hairline stripes; 42 inches wide; navy and black grounds; very lustrous finish. Tuesday Only.
First Floor.

17-Cent Pure Linen Towels, 12c
Blue Bird No. 1940. Twilled All-Linen Kitchen Towels; hemmed; ready for use; size 17x34 inches. Tuesday Only.
First Floor.

$1.50 Stenciling Outfits, 95c
Blue Bird No. 1970. Complete stenciling outfit packed in a wooden box with directions for mixing colors. Tuesday Only.
Art Needlework Department.

50-Cent Venice Lace Yokes, 29c
Blue Bird No. 1965. Venice Lace Yokes; Dutch neck effects, with finished edge. Tuesday Only.
First Floor.

22-Cent Messaline Ribbons, 14c
Blue Bird No. 1967. Six-inch fine quality Satin Messaline Ribbons; in choice colors; also white and black. Tuesday Only.
First Floor.

65-Cent Library Table Scarfs, 39c
Blue Bird No. 1971. Size 18½x54 inches; finished ends; tinted in colors for outlining; very pretty designs. Tuesday Only.
Art Needlework Department.

$4.50 Silk Petticoats, $3.25
Blue Bird No. 1978. Women's Silk Petticoats; in messaline or taffeta, pleated flounce; Dresden and plain colors. Tuesday Only.
Second Floor.

Juniors' $3.75 Spring Dresses, $2.65
Blue Bird No. 1957. New Dresses of fine quality gingham; a splendid assortment of colors; embroidery trimmed. Tuesday Only.
Second Floor.

Women's 48-Cent Lisle Hose, 31c
Blue Bird No. 1954. Women's Silk Lisle Hose; deep garter welt, with the popular lavender top. Tuesday Only.
First Floor.

Women's $1.89 Strapless Pumps, $1.25
Blue Bird No. 1984. Gunmetal calfskin or patent leather; silk frog ornament; wing tip. Tuesday Only.
Basement.

Women's $25.00 Serge Suits, $16.50
Blue Bird No. 1961. New Suits of fine French serge; in navy blue, gray and black; latest styles. Tuesday Only.
Second Floor.

B. NUGENT & BRO. DRY GOODS CO., Broadway, Washington Avenue and St. Charles Street

CIGARETTE CAUSE OF FACTORY FIRE; DEAD NUMBER 144

Proprietors of Burned New York Waist Plant Summoned to Testify Regarding Locked Doors and Barred Fire Exits in Marshal's Inquiry.

100,000 IN MORBID THRONG AT MORGUE

Pickpockets Thrust From Line by Detectives, and Half the Applicants, Whom Curiosity Impelled, Are Turned Away.

By Leased Wire From the New York Bureau of the Post-Dispatch.

NEW YORK, March 27.—Search of the Asch Building at 23-29 Washington place, and correction of the lists at the morgue fixes at 144 the number of those who lost their lives in the fire which swept the factory of the Triangle Waist Co. Saturday afternoon. Included in this total is a skull whose torso has not been found, and two bodies reported by the police to be in the flooded sub-cellar of the building. Fifty bodies at the morge have not been identified. There were 16 men killed and 128 women. Twelve injured are in hospitals.

Investigation by the authorities has brought the conclusion that the fire was caused by the ignition, if not the explosion of gasoline used in heating pressing irons in the finishing room on the eighth floor. Fire Chief Croker believes that the spark which fired this gasoline came from a cigarette which burned long after it had been carelessly flung away.

District Attorney Whitman started an official investigation today to fix the responsibility for the horror.

Many Buildings as Bad.

Fire Marshal Beers summoned the proprietors of the Triangle Waist Co. and several employes to testify at the public investigation instituted today. He will inquire particularly into the truth of statements that doors leading to the exits were locked.

"So far as I have been able to discover," said Mr. Beers, "there has never been a fire drill in this factory. In my opinion it would take the 700 girls three hours to reach the street by the fire escape that was used in the building. I can say that the shutters obstructed this fire escape.

"There are a thousand other buildings in this city in the same condition. The buildings are passed as loft buildings, and are then converted into factories. Nine-tenths of the employes cannot read English, yet I could not find a sign in Yiddish or Italian pointing out fire exits."

The Building Department was called on for a report on the burned building and every other department that is in any way concerned also will be required to make a detailed report.

Fully 100,000 persons, not more than 2000 of whom could have had any legitimate reason for visiting the emergency morgue, tried to get into it to lay prying eyes upon the victims. More than 50,000 succeeded.

Thoughtlessly, coarsely and disgustingly they tried to make of Saturday's disaster Sunday's big show. Three hundred policemen were required to restrain them from overrunning the pier.

Many Show Levity.

The line of the waiting stretched from the morgue door to First avenue along Twenty-sixth street, then down four blocks to Twenty-second street. Some men and women entered the place laughing or giggling. Many were chewing gum, and some munched candy. There was an expression of excitement in their eyes that was not good to look upon.

The big, iron-covered, yellow Charities Pier on the East River, at the foot of Twenty-sixth street was the house of the dead. From late Saturday night, through all of Sunday and this morning, hundreds went there looking for their missing; fearful, half hopeful that, in some unthoughtof manner, a mother, father, sister or brother, who had not returned home, might still have escaped.

Identifications came rapidly, each with a story of piteous circumstances. Women, young and old, had to be carried away in the arms of policemen who had lifted them from brown pine coffins over which they had fallen, swooning or shrieking as they beheld some bit of jewelry or remnant of attire, or, perhaps, by close scrutiny recognized a face confirming their worst fears. Cries sounded and echoed in the long, high-roofed enclosure. Every little while a mother lifted her head from a coffin and stared around in agony, her lips blackened by the kiss she had placed upon the charred forehead of the son or daughter she found among the dead.

A girl stood over a coffin that contained the remnant of a human form, pointing at a ring that shone on a twisted hand. The ring told her that the body in the coffin was that of the man she was, in a week's time, to have married. A father found first one daughter and an hour later another, the bodies lying far apart among the dead. And night found the man with palsied hands still sifting among the bodies, looking for the mother of the girls. All three had been workers in the Triangle factory.

Recognized by Locket.

A lad identified his sweetheart by means of the locket resting on her flame-withered bosom. He knelt at the coffin and opened it; there was no doubt then. His picture looked out at him from the interior of the gold case.

Laid in opposite rows and several feet apart, there were in this morgue 133 coffins. They were the coffins used as the temporary resting places of victims of the steamer Slocum disaster of 1904. Saturday night, when the police were made fully aware of the size of the death list, word was sent to Blackwell's Island, and the old Slocum coffins were dragged out of storage, loaded on a boat and shipped to the Charities pier.

Interspersed in the half-grotesque parade of the 100,000 on curiosity bent were easily to be recognized those who came with poignant anxiety—those who were all but certain they must find in some coffin one of their own. Toward these the police, the physicians and the woman nurses were all kindliness and quick attention. The women nurses, speaking softly, led the bareheaded women in their heartbreaking inspection of the dead. Policemen and young doctors guided men looking for daughters or stammering, nerve-broken youths, who sought sisters or sweethearts.

Every official, from Commissioner of Charities Drummond to the humblest porter felt the stirring of revolt against the passing of the morbid throngs. Wherever they could feel certain they were not barring some person who might have the right to look among the corpses for a missing member of a family, they blocked the way.

Pickpockets Thrown Out.

Detectives had the satisfaction of yanking out and putting to flight not less than forty pickpockets come for the purpose, in all probability, of nipping jewelry from seared throats and charred fingers, or thumbing burned clothing in the hope of finding a purse.

Civic organizations will offer relief to those who have suffered as a result of the fire. The first contribtuion was made by Mayor Gaynor, who subscribed $100. Industrial organizations and theaters made plans for supplementing the fund.

STRIKING OBJECT LESSON ON THE NEED OF FIRE ESCAPES AND FIREPROOF CONSTRUCTION

Scenes outside the New York factory fire trap where men and women workers, cut off from escapes, jumped from the 8th, 9th and 10th stories of the burning building.

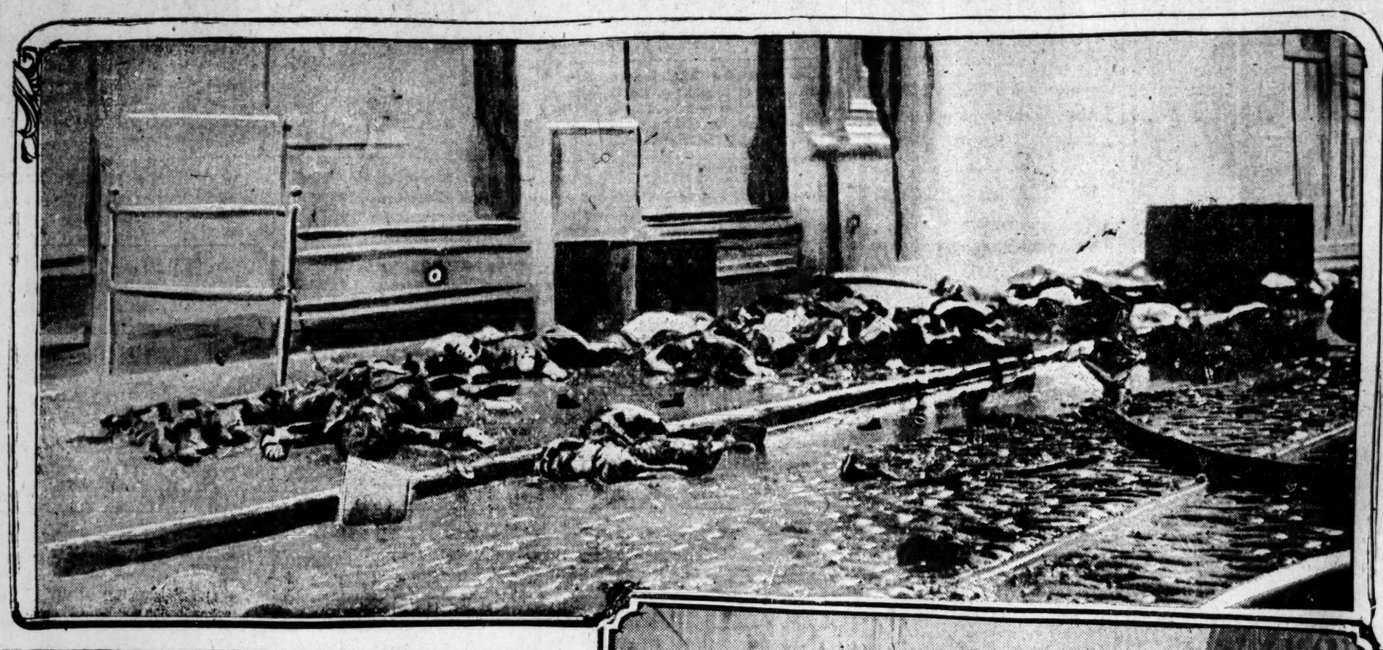

FIRST ALARM WAS TAKEN AS A JOKE

ACCORDING to Isaac Harris, one of the proprietors of the Triangle Waist Co., the alarm given when the flames were first discovered was taken as a joke by the employes.

"About two months ago," Mr. Harris said, "we installed the teleautograph in our factory, to transmit orders from one floor to another. This is an electric machine which transmits written messages.

"The bell signalling the time for the workers to go home had rung at 4:45 and the girls and men were putting on their things. Just then Mary Alter, the bookkeeper, on the tenth floor, where I was at the time, received a message from Diana Lipschitz, the bookkeeper on the eighth floor, which read:

" 'The place is on fire. Run for your lives!'

"Miss Alter thought this message from Miss Lipschitz was a joke, as some previous ones at the end of the day had been, and she turned to some girls standing near and, after repeating the message, said laughingly:

" 'Diana is "stringing me;" what does she take me for?' "

on a stairway which led directly to the roof.

If they were unlocked when the fire was discovered, every girl on these two floors had time to reach the roof in safety. If they were locked, the District Attorney will center his investigation about that fact.

The elevator man says no one appeared in this part of the hall, which rather leads to the surmise that the doors were locked.

Employes of the Triangle Waist Co. state positively that they were locked, and that the custom was to keep them locked.

Just outside these doors in the hallway is a fire apparatus. It hangs today as it has hung for months, and was not touched by any of the 700 men and women.

Harris, one of the proprietors of the waist factory, was closely questioned regarding the allegation that the doors were kept locked. He denied it absolutely.

Harris said there had been five small fires in his place within the last year, all caused, he said, by the operators throwing butts of cigarettes into baskets containing waste ends of material.

As to the one fire escape, it was hopelessly incumbered, as are most fire escapes everywhere. Iron doors hinged in the middle opened on this fire escape. When properly opened, these doors shut back against the walls and were held there by an iron hook. But Saturday many of these doors were not properly ajar.

The hooks were simply dropped between two of the iron slips that go to form the floor of the fire escape, with the result that the iron doors became two "V's," practically closing the fire escape from use, as the space between the base of the V and the outer railing of the fire escape was not enough for a person to pass except by tightly squeezing. The fire escape became hopelessly clogged as a result.

The damage to the building will not exceed $6000. Joseph J. Asch, owner of the building, reached New York last night from Florida. To a reporter he said:

"I am in no way responsible for the horrible loss of life in my building. It was erected in 1901. Every detail of it was submitted to the building and fire departments and was approved.

"After the Newark fire, did not the idea come to you that more escapes were needed on your building?" he was asked.

"No, it did not. The Newark building was a fire trap. My building was a fireproof. I can't understand ever now how there was such a loss of life in my fireproof building. The thing is beyond me.

Chief Croker's terse criticism has already passed into proverb. "It was fireproof, all right," said he, "but the exhibits at the morgue show it was not death-proof."

Woman and Three Children Die in Kentucky Fire.

HARRODSBURG, Ky., March 27.—Four persons perished and five others had narrow escapes in the destruction of the home of J. T. Veach by fire, four miles from here, early today. The victims were Mrs. J. M. Bridges and her three children. Her parents, the Veaches and their three children, escaped with slight burns.

Mrs. Bridges and her children were visiting at the Veach home.

PATHS TO SAFETY WERE ALL BARRED

By Leased Wire From the New York Bureau of the Post-Dispatch.

NEW YORK, March 27.—If panic was chiefly responsible for the loss of life in the Asch Building fire, the fault lay with two doors at the rear of the eighth and ninth floors. These doors opened

SCRATCHED FOR 40 YEARS

Used D. D. D. Six Months—All Itching Gone!

This is the actual experience of Anna Croman, Santa Rosa, Cal., with the wonderful D. D. D. Prescription.

D. D. D. is the proven Ezcema Cure, the mild wash that gives instant relief in all forms of skin trouble.

Cleanses the skin of all impurities—washes away blotches and pimples, leaving the skin as smooth and healthy as that of a child.

Get a 25-cent trial bottle of this wonderful Eczema Cure today and keep it in the house.

We know that D. D. D. will do all that is claimed for it.

Wolff-Wilson Drug Co., 6th and Washington av. Charles F. Merker, East St. Louis.

QUALITY

It is not the quantity but the inherent quality of

SCOTT'S EMULSION

that enables it to perform its mission. It is the one remedy universally known and used because of its ability to quickly restore lost strength, increase weight, and vitalize the nerve centers.

There is vitality in every drop of

Scott's Emulsion

ALL DRUGGISTS

SPIKE CATCHES GIRL WHO FELL FROM NINTH FLOOR

Ida Singer Found Half Conscious, but Little Injured, Hanging By Her Clothing From Third-Story Projection.

By Associated Press.

NEW YORK, March 27.—Ida Singer, a 17-year-old shirt-waist maker, who lies in her home suffering from a few minor bruises and cuts, has perhaps the strangest story to tell of any of the hundreds who escaped death in the Washington place fire horror.

She was found by firemen hanging, half-conscious, to a spike in the rear wall of the building, opposite the third-floor landing. She had fallen from the fire escape at the ninth floor, but the spike caught her clothing and saved her life.

"When I first heard the alarm," she says, "I was paralyzed with fear. I was too weak to run. I half crawled to a back window, and I remember I was crying bitterly as I raised a window opening on the narrow fire escape.

"Flames were roaring out of the windows below, but I knew I had to go down the narrow fire escape, so I climbed out. As I did so, I looked back and saw many girls rushing toward the window I had gone through. I was glad they were coming, and I stopped crying.

"I felt I had to get down ahead of them. The iron steps of the ladder were hot and getting hotter as I went down. I had taken probably three steps downward when the first of the girls rolled out of the window above me, crashing down on me, and I lost my balance and felt myself falling. I remember I was almost glad of it before I lost my senses.

"When I woke up I was in the funniest position. I had to stop and study it out. My hands were down by my feet, and I was doubled up. I heard men and women, far off, shouting and screaming. I tried to move and couldn't. After a long time I heard a voice, and a window was opened. Two men got hold of me and took me inside the building. My coat, skirt and hat remained on a big spike in the wall.

"The men wanted to know how I got caught on that spike and I told them fell from the ninth floor. In spite of the horror of the situation, we all laughed.

"But I shall never forget what I saw below me when I was hanging on that spike. I saw men and women piled up on top of one another. Some were quite still, and others were frantically waving their arms and shouting. I saw a girl wiping a man's face with her handkerchief. After awhile they all quieted down."

HUNDREDS OF MORE DANGEROUS PLACES

By Leased Wire From the New York Bureau of the Post-Dispatch.

NEW YORK, March 27.—"The Joint Board of Sanitary Control in the cloak, suit and skirt industry has laid bare a condition of affairs in New York that is positively terrifying," said Dr. Henry Moskowitz in the board's rooms at No. 216 Madison street today. "When I tell you that the building at No. 23 Washington place, where Saturday's fire occurred, was considered by our inspectors so comparatively well protected that it was not included in a list of 73 buildings sent to the city officials, you will understand what the others must be like."

Dr. George M. Price, chairman of the board's investigating committee, said: "Hardly a big loft building in New York is better protected against fire than this one was.

"In 14 shops no fire escapes at all were found. In 65 shops the fire escapes were provided with straight ladders, which are, as is well known, very dangerous, and of which inexperienced ladder climbers cannot make use.

"In 101 shops no drop ladders at all were found, or those found were placed out of reach. In 491 shops, or 40 per cent of all shops inspected, there was no other exit in case of fire except one fire escape. In 23 shops the door leading to halls and stairways was found locked during the day. In 60 shops the halls were less than three feet wide. In 1173 shops, or 97.5 per cent of all, the doors leading to halls opened in instead of out, as the law requires."

A FOOD STORY

Makes a Woman of 70 "One in 10,000."

The widow of one of Ohio's most distinguished newspaper editors and a most famous leader in politics in his day, says she is 70 years old and a "stronger woman than you will find in ten thousand," and she credits her fine physical condition to the use of Grape-Nuts:

"Many years ago I had a terrible fall which permanently injured my stomach. For years I lived on a preparation of corn starch and milk, but it grew so repugnant to me that I had to give it up. Then I tried, one after another, a dozen different kinds of cereals, but the process of digestion gave me great pain.

"It was not until I began to use Grape-Nuts food three years ago that I found relief. It has proved, with the dear Lord's blessing, a great boon to me. It brought me health and vigor such as I never expected to again enjoy, and in gratitude I never fail to sound its praises." Name given by Postum Co., Battle Creek, Mich..

"There's a Reason."

Look for it in the little book. 'The Road to Wellville," to be found in pkgs.

Ever read the above letter? A new one appears from time to time. They are genuine, true and full of human interest.

As Quickly As Water Dissolves Sugar

About the Time It Takes for a Stuart's Dyspepsia Tablet to Work on the Food and Bring Relief.

TRIAL PACKAGE SENT FREE.

There is no long wait between the time you take a Stuart's Dyspepsia Tablet and the feeling of relief it will bring to an overloaded stomach. It gets busy in a jiffy and quickly sets things to rights in that tired and disordered stomach. It goes right at the work of digesting the food it finds lodged there and in no time at all has things on the move—the gases cease forming, the breath is sweetened, the coating on the tongue disappears and you are no longer conscious that you even have a stomach.

That is one of the chief recommendations for Stuart's Dyspepsia Tablets—that they don't take forever to accomplish the purpose for which you need them. It is just as if you put an extra stomach or two to work when yours needed help. You can't continually overload your stomach and expect it to always smile. It is going to get rebellious and sulky after awhile and refuse to go on being driven to do double work. You must rest it occasionally—not by starving and thereby weakening yourself physically—but by using a Stuart's Dyspepsia Tablet to do the work of digesting your food.

These tablets contain all the active elements of the natural stomach juices and will alone and unaided digest food just the same as the gastric juices. And nothing could be more harmless than these tablets. They do not affect the system in any way—do not cure any ailment except as they digest food. Use them freely.

Stuart's Dyspepsia Tablets are sold by all druggists everywhere. Price, 50 cents per box. A trial package will be sent if you will write F. A. Stuart Co., 150 Stuart Bldg., Marshall, Mich.

Skilled workers in various trades, members of the professions, as well as juvenile helpers and laborers—all are sought for, as occasion demands, through Post-Dispatch Wants.

NEGRO IN PISTOL DUEL USES WHITE WOMAN AS SHIELD

Fires at Policeman Over Her Shoulder, When Caught Robbing Her Guest.

WOUNDED THREE TIMES

Flees, Hides Under Bed at Home and Surrenders Only After Being Shot in Foot.

Mrs. Mamie Lucas and her husband, Julius, were entertaining a visitor, P. M. Oates, in the parlor of their home at 732 North Third street, East St. Louis, Sunday afternoon, when there was a knock at the back door.

When Mrs. Lucas opened the door a negro pointed a revolver at her and said: "I'm coming in." Mrs. Lucas fled and the negro followed her into the parlor.

Lucas ran out the front door to look for a policeman. The negro forced Mrs. Lucas and Oates to stand against the wall. He was searching Oates' pockets when Lucas returned with Policeman Carlin.

Uses Woman as a Shield.

The policeman opened fire and the negro, grabbing Mrs. Lucas about the waist with his left hand, used her as a shield while he rested his revolver on her shoulder and returned the policeman's fire. Mrs. Lucas' cheek was powder-burned.

Wresting the woman from the negro's grasp Carlin fired twice at short range, wounding the negro in the chin and in the right shoulder.

The negro fled through the rear door. Carlin followed him three blocks. A riot call was turned in and Sergt. Boston and squad of policemen joined the chase.

Sergt. Boston found the negro hiding under a bed at his home at Second and Exchange streets. When ordered to come out he did not move and Sergt. Boston shot him in the foot. He then surrendered.

Says He Took Cocaine.

The negro was identified as George Alexander. He is at St. Mary's Hospital in a serious condition. When asked why he entered a white man's home with a drawn revolver he rolled his eyes.

"Dat suttenly was fine cocaine," he said.

DR. GRENFELL GETS MURCHISON BEQUEST

Missionary and Explorer Rewarded for Work in Labrador in Recent Years.

NEW YORK, March 28.—The council of the Royal Geographical Society of England has awarded to Dr. Wilfred T. Grenfell, the missionary and explorer, the Murchison bequest for the current year in recognition of his many years' work in Labrador, which has added to the world's geographical knowledge.

Announcement of the award was made here today.

Dr. Grenfell's work, it is pointed out by the council has resulted in a material contribution to the accuracy of existing defective charts of the Labrador region and in valuable contributions to knowledge of the people as to resources of Labrador.

FALSELY IDENTIFIES BODY AS HIS OWN

Son of Politician Has Since Been Seen, Alive and Well, Say Police.

LOS ANGELES, Cal., March 27.—Detectives of this city are seeking Lewis L. Thornton, son of a Kansas City politician to learn what he knows concerning a supposed suicide on the Government reservation at San Pedro last Wednesday and a subsequent false identification of the victim's body as that of Thornton.

Police say it was Thornton himself who supplied the identification, and his relatives are now hurrying to this city to take charge of the body.

Thornton has been seen alive and well since the tragedy.

Go to Loftis Bros. & Co.

For a Diamond or Watch on credit at lowest cash prices. 2d floor, 308 N. Sixth st. East St. Louis Branch, 234 Collinsville av.

AIDED CARNEGIE AT KEY

"Col." M. D. Crain, Veteran Telegrapher, Dies.

"Col." Marquis D. Crain, night chief of the Western Union Telegraph Co. in St. Louis for the past 20 years, whose career as a telegrapher began half a century ago with service in the Civil War, died Sunday at his home, 302 Clarkson place. He would have been 70 years old next Saturday.

Death was due to a stroke of apoplexy sustained two months ago.

Crain saw service throughout the Civil War as a field telegrapher under the command of Andrew Carnegie and Col. R. C. Clowrey, who recently resigned as head of the Western Union. He is survived by his widow and eight children. The funeral will be conducted by the Rev. Dr. W. C. Bitting at the residence at 2 p. m. Tuesday. Interment will be at Bellefontaine.

Stove, Range and Furnace Repairs. A. G. Brauer Supply Co., 216 N. Third.

ALIEN LAND BILL LOST

Proposed to Restrict Ownership by Asiatics.

SACRAMENTO, Cal., March 27.—Hope for passage of the Senate alien land bill, restricting ownership of property by people of Asiatic races, died when the Assembly voted yesterday at the close of its afternoon session to adjourn until today.

If a session had been held last night, the bill might have been read the second time and passed today. The Legislature had agreed to adjourn tonight and to carry the bill through the second and third readings in a day would require a suspension of the constitution by a two-thirds vote.

The measure is regarded as lost.

NEW PUBLICATIONS.

HARPERS MAGAZINE

For April

THE short stories of Harpers Magazine are justly famous and seldom has a more notable group been brought together than in the April number. They are stories remarkable for their interestingness, variety and distinction—and they represent a notable group of writers, old and new. Here are a few of the contributors:

William Dean Howells
Alice Brown
Norman Duncan
Margarita Spaulding Gerry
James Barnes
Annie Warwick
James Branch Cabell

. . . . . .

Among the more serious features of the Magazine are articles as romantic and stirring to the imagination as any fiction. Ellsworth Huntington tells of the great laboratory in the Arizona desert where men of science are studying the life of this arid country. Waldemar Kaempffert explains for the first time why flying machines heavier than air are able to fly in the air. William Walton tells of the beautiful mural paintings which H. Siddons Mowbray has made for the J. P. Morgan Library and other buildings. Louise Closser Hale writes with delightful humor of the Spanish resort of Ronda—an inland Gibraltar as she calls it, and one of George du Maurier's most intimate friends recalls with great charm his memories of their student days in Paris. Many hitherto unpublished drawings by Du Maurier are reproduced.

And these are only a few of the articles in the number.

. . . . . .

Everyone is reading Margaret Deland's great serial "The Iron Woman" in Harpers and everyone is saying that it is the greatest novel of years. A writer in the Herald of Lexington, Ky., of March 5, 1911, says: "It is almost impossible to feel interested in books for the last week in the month, for the magazines are so delightful. 'The Iron Woman' is a most wonderful story, growing into a really great novel; it is distracting to have it come serially. The 'Harper' is full of stories and articles of deeper moment, which we realize, when we simply cannot squeeze another line out of 'The Iron Woman,' are unusually charming."

SANITOL TOOTH POWDER

Protects your teeth, mouth and gums against impurities.

Cleans your teeth and makes them white.

Ralston BREAKFAST FOOD

Nutritious—easily digested

CHICAGO MAYORALTY CANDIDATE IS HURT

Charles E. Merriam, Republican, Badly Cut in Automobile Accident.

CHICAGO, March 27.—In an automobile accident yesterday Charles E. Merriam, Republican candidate for Mayor, escaped with a badly cut hand, a deep cut on his head, and a wrenched back.

He was about to start a day's campaign of 14 speeches. His automobile was headed west on Oak street, near Orchard, when the front wheel struck a deep hole. The steering gear was broken and the machine thrown into the curb. Merriam was hurled violently against the glass shield at the front, his head and left shoulder going through. Half dazed he was extricated and hurried into a nearby drug store.

After Merriam's cuts were bandaged, companions urged him to cancel his engagements, but he ordered another automobile, and had his aids telephone all places he would be half an hour late.

ONE DOSE RELIEVES INDIGESTION AND SETTLES DISORDERED STOMACHS.

If your meals don't fit comfortably, or you feel bloated after eating and you believe it is the food which fills you: if what little you eat lies like a lump of lead on your stomach; if there is difficulty in breathing after eating, eructations of sour, undigested food and acid, heartburn, gas, or a belching of gas, you can make up your mind that you need something to stop food fermentation and cure Indigestion.

To make every bite of food you eat aid in the nourishment and strength of your body, you must rid your Stomach of poisons, excessive acid and stomach gas which sours your entire meal—interferes with digestion and causes so many sufferers of Dyspepsia, Sick Headache, Biliousness, Constipation, Griping, etc. Your case is no different—you are a stomach sufferer, though you may call it by some other name; your real and only trouble is that which you eat does not digest, but quickly ferments and sours, producing almost any unhealthy condition.

A case of Pape's Diapepsin will cost fifty cents at any Pharmacy here, and will convince any stomach sufferer five minutes after taking a single dose that Fermentation and Sour Stomach is causing the misery of Indigestion.

No matter if you call your trouble Catarrh of the Stomach, Nervousness or Gastritis, or by any other name—always remember that a certain cure is waiting at any drug store the moment you decide to begin its use.

Pape's Diapepsin will regulate any out-of-order Stomach within five minutes, and digest promptly, without any fuss or discomfort all of any kind of food you eat.—ADV.

BOSTONIANS
Famous Shoes for Men.

Another specimen from the snappy Spring line of these Bostonian Shoes for which we are exclusive St. Louis agents.

Our complete line of Bostonians is in two grades, $4.35 and $4.85. Included in the different lasts and leathers is a style that will satisfy every man who is seeking distinctive individuality in high-grade footwear.

The new Cross London Gloves at $1.50 and up are here. Styles for street and dress wear.

Not Best Because Largest, **Brandt's** *But Largest Because Best.*

616-618 Washington Avenue
617-619 St. Charles Street

Wedding Gifts

Anticipating the Easter season's increased demand for wedding gifts, we have prepared an unusually large and handsome showing of solid silver wares, cut glass, sterling silver deposit and silver plated wares. The myriads of new and distinctive designs and patterns, the high quality of the merchandise and the decidedly moderate prices should make this display an interesting one to a large number of shoppers.

SOLID SILVER TEA SETS—5 pieces—in a variety of rich and elegant designs—price **$100** and upward.

Visitors Are Welcome. **Frosten Jewelry Company** *Locust, Corner Seventh.* *See Our Window Displays.*

SOCIETY NEWS

SOCIETY will be well represented at the Duncan-Damrosch performance at the Odeon Monday evening. The performance is given under the direction of Miss Alice Martin, who has directed some of the most successful entertainments the past winter, among them the Russian dancers. A number of dinner and supper parties will proceed and follow the performance.

Among the box and seat holders will be: Mr. and Mrs. Charles Wiggins, Goodman King, Laurence J. Mauran, Frank V. Hammer, J. T. Bryson, T. R. Fouke, Charles W. Carr, Julius A. Baer, Peter E. Wilson, William C. McChesney, Max Orthwein, Rolla Wells, August A. Busch, Thomas Wright, C. R. Meeton, Miss Georgette Tower.

Mr. and Mrs. J. B. Widess, who are making a tour of the world, from last letters received by St. Louis friends, were in Jerusalem.

Mr. and Mrs. George J. Hess have returned to their home in Wagoner place, after a two weeks' visit to New York.

The annual informal dance of the B'Nai El Young Peoples' Aid Society will take place Tuesday evening at Trimp's Hall, 4456 Delmar boulevard.

Miss Katherine Godfrey has arrived home after a few months stay in Pittsburg and Johnstown, Pa.

Mrs. John B. Shapleigh will spend the Easter season with her daughter, Miss Margaret Shapleigh at Smith College, Northampton, Mass.

Mrs. Paul Grantham of New Albany, Mo., will be the guest of Mr. and Mrs. Ledbetter of McPherson avenue during the Easter holidays. Mrs. Grantham was before her marriage several months ago, Miss Alice Ledbetter.

Mrs. David R. Williams is spending late March at Old Point Comfort, Va.

Miss Dorothy Hubbard is home from Wells College for the Easter holidays. Miss Hubbard is with her mother, Mrs. H. F. Hubbard of Westminster place.

Mrs. Ottmar Moll, who is vice-president of the National Federation for Missouri, departed Friday for Philadelphia, where she will represent Missouri at the National Musical Federation in session next week.

Miss Lucy Norvell is the guest of friends and relatives in New York.

Miss Carrie Wiegand of Washington terrace is visiting friends in Chicago.

Marriages, Births and Deaths

MARRIAGE LICENSES.

Floyd A. True.....St. Louis, Mo
Mrs. Fern McBride.....St. Louis, Mo
Lawrence H. Bainbridge.....Marion, Ill
Lottie Mae Eyre.....Porterville, Ill
William Renc.....4122 Grove
Lillian Wills.....1947 Hebert

Solid Gold Wedding Rings, $3 to $25. JACCARD'S. Broadway, cor. Locust

BIRTHS RECORDED.

H. and M. Winkelmaur, 4757 St. Louis; girl.
J. and M. Hagerty, 631 Pope; girl.
A. and E. Reuter, 7911 Minnesota; girl.
C. and M. Memrup, 4026 Arsenal; girl.
W. and L. Ratican, 2640A Union; girl.
F. and A. von Hook, 6743 Garner; girl.
R. and M. Lund, 5968 Cabanne pl.; girl.
J. and G. Schaizman, 3531 Caroline; girl.
M. and E. Farrell, 1517 N. 17th; girl.
J. and L. Goldschmidt, 5126 McKissock; boy.
H. and L. Jacobs, 3124A Chippewa; boy.
W. and L. Spencer, 2025 S. Jefferson; boy.
J. and M. Thomas, 2230 Clark; boy.
F. and C. Stetzel, 3618A Park; boy.
J. and H. Sciafano, 1400 N. 10th; boy.
F. and H. Butler, 2341 Adams; boy.
W. and M. Walker, 4438 Lucky; girl.
C. and P. Potterfield, 3107 Michigan; girl.
C. and V. Hoffmann, 2706 Allen; girl.
R. and R. Donovan, 4959 Loraine; girl.
H. and E. Soire, 2025 Division; girl.
J. and H. Hunter, 2228 Benton; girl.
M. and J. Younger, 4510 Evans; girl.
R. and A. Bimundson, 2812A Caroline; girl.
F. and A. Klages, 613 Hickory; girl.
H. and E. Batson, 2525A Prairie; girl.
J. and H. Lowenstein, 4013 Russell; girl.
B. and B. Goldenhersch, 5653A Theodosia; girl.
P. and P. Dekamy, 8111 N. Broadway; girl.
C. and M. Haxner, 2010 Mullanphy; girl.
T. and A. Crews, 7019 Old Manchester; boy.
E. and A. Schluer, 3511 Oxford; boy.
P. and M. Silver, 1417 Hill's terrace; boy.
L. and A. Borgstede, 3318 Texas; boy.
L. and B. Stonc, 6181 McPherson; boy.
W. and N. Helnes, 4393 Forest Park bl.; boy.
G. and M. Kraf, 547 S. Ewing; boy.
E. and M. Thomson, 5358 Cote Brilliante; boy.
A. and M. Shreeve, 3209 Lucas; boy.
J. and L. Zindel, 3819 Kosciusko; boy.
T. and D. England, 2706 Henrietta; boy.
J. and L. McNiff, 2849 Mortgomery; boy.
J. and M. Jordan, 3063 Madison; boy.
J. and K. Schaffer, 1901 O'Fallon; boy.
H. and H. Timmenberg, 4322 Gibson; boy.

BURIAL PERMITS.

F. W. Stahle, 47, 3440 Halliday; cirrhosis.
A. Vie, 66, Broadway and Biddle; pneumonia.
J. H. Deems, 77, 4024 Fountain; accident.
T. L. Vaughan, 67, 3137 St. Vincent; nephritis.
Elizabeth Miller, 40, 3513 Indiana; tuberculosis.
William Schleicher, 44, 2222 S. 8d; cirrhosis.
C. B. Zwarts, 70, 920 Lami; pneumonia.
Mary C. Crump, 50, 2522 Howard; nephritis.
Ike Wyner, 43, 824 Carr; phthisis.
Adam Littich, 2, 1847 S. 6th; accident.
Mary Carr, 66, 5361A Wells; edema.
Jesse Hines, 70, 1114 N. 13th; lukemia.
J. Collins, 38, 702 N. 16th; apoplexy.
Alfred Basill, 2, 3213 Olive; croup.
Franz Pickardt, 5, 1559 S. Broadway; bronchitis.
Annie Sarson, 64, 1102 Carr; accident.
C. W. Walters, 53, 4300 Chouteau; heart disease.
Herman Koehler, 69, 1432 Dolman; gastritis.
Fredericka Joerding, 69, 4036 N. 26th; carcinoma.
Caroline Spilkes, 69, 1435 Sullivan; pneumonia.
Albert Schoenthaler, 21, 18 S. 17th; lukemia.
Wilhelmina Walz, 52, 4048 St. Ferdinand; consumption.
Kate Dickerson, 54, 4157 West Belle; carcinoma.
Thomas C. Clark, 46, 4255A Gano; phthisis.
Michael P. Carey, 22, 2409 N. Sarah; tuberculosis.
William Keolehan, 35, 7916 Michigan; nephritis.
Conrad Fritsch, 36, 154 Marion; phthisis.
Joseph Sandowski, 3, 223 Victor; accident.
Gace Carroll, 25, 1005 N. 6th; septicemia.
Merritt M. Brown, 53, 1229 Monroe; suicide.
Anna Blind, 47, 1636 Knapp; apoplexy.
Haroldson Lafayette, 67, Ramsey Ill.
William Busch, 74, 3821 Florissant; heart disease.
John Sessler, 41, 4244 Norfolk; pneumonia.
Patrick McAllster, 47, 29 S. 16th; embolism.
Carrie Dienhart, 41, 908; peritonitis.

Cupid Is Our Best Agent.
We fill his orders for Diamonds; credit terms. Loftis Bros. & Co., 2d floor, 308 N. Sixth. E. St. Louis Branch, 234 Collinsville.

WOMEN REFUSE TO BE SILENT IN CHURCH

By Leased Wire From the New York Bureau of the Post-Dispatch.

NEW YORK, March 27.—The annual meeting of the National Christian League for the Promotion of Purity will not be held at the Protestant Episcopal Cathedral at Albany March 28, and some of the members are greatly disturbed over the change.

Mrs. Elizabeth B. Grannis, the president and moving spirit in the organization, with officers all over North America, had arranged to hold the conference in Albany. Bishop William C. Doane, vice-president-at-large of the league, had offered the use of the cathedral building. A long list of speakers had been engaged when Bishop Doane mentioned casually as the session was to be in an Episcopal cathedral they must observe St. Paul's admonition to the Corinthians, First Corinthians, 14, 34: "Let your women keep silence in the churches, for it is not permitted unto them to speak."

Now Mrs. Grannis intended to say much. Women are her mainstay and backers. She promptly told the good Bishop that not for a minute would she consider such a proposition. The Bishop was firm, and so the meeting will be held in New York.

The Post-Dispatch is the only evening newspaper in St. Louis that receives or publishes news gathered by the Associated Press.

TENTATIVE WORLD PEACE CONGRESS PROGRAM ISSUED

Limitation of Armaments and Study of Cause of War Subjects at Rome Meeting.

BOSTON, March 27.—The permanent international peace bureau in Berne, Switzerland, has issued a provisional program for the nineteenth universal peace congress in Rome, Oct. 17-24 next, it has been announced in the American office of the world's peace foundation here.

The program as projected includes the following:

1. Report of the bureau upon the events of the year relative to war and peace. Question of actuality. Reporter, Albert Gobat, secretary-general of the international peace bureau, Berne.
2. The Hague conference. (a) Code of international public law. (b) Study of the real causes of war since 1815.
3. Limitation of armaments.
4. International organization of peace work. (Proposition of the R. Denne group of the association in favor of peace by means of law.)
5. International organization of communications.

The "Rah! Rah! Boys" Know
Velvet edge on cuffs, F. F. F. on shirts and collars. Phone Monarch. Laundry for classy laundering.

Stolypin's Assumption of Power Amazes Russian Public Men.

ST. PETERSBURG, March 27.—An imperial ukase, promulgating the Zemstvo bill, article 87 of the fundamental laws, has been issued with the Emperor's acquiescence. M. Stolypin's assumption of what are virtually dictatorial functions has struck the politicians with amazement and has produced what is regarded as a grave constitutional crisis.

The residence of Durnovo, dismissed ex-Minister of the Interior, has become the center of a political revolt, in which it is sought to unite both chambers and nearly all parties against the Government.

CN

THE POWERFUL DISINFECTANT

THE disinfectant with a hundred uses. It kills germs and insects, with a strength five times greater than carbolic acid, yet it's non-poisonous.

10c, 25c, 50c & $1—in bottles.

At your Druggist or Grocer.

CN

WEST DISINFECTING CO., N. Y.

OPEN

Tonight from 5 to 7 o'clock, to receive your savings deposit

Central National Bank

3% INTEREST

Capital, $1,000,000
Deposits, $10,000,000

JACOB BERGER,
Vice-President and Manager Savings Department.

305-7 N. 7th Street, between Olive and Locust Sts.

Your Liver is Clogged up

That's Why You're Tired—Out of Sorts—Have No Appetite.

CARTER'S LITTLE LIVER PILLS will put you right in a few days. They do their duty. Cure Constipation, Biliousness, Indigestion, and Sick Headache.

SMALL PILL, SMALL DOSE, SMALL PRICE
Genuine must bear Signature
Brent Good

Stix, Baer & Fuller D. G. Co. | *The Weather Forecast*—Fair tonight and Tuesday; colder tonight, with lowest temperature about 35 above. | **GRAND-LEADER**

"Declare Dividends Tuesday"

Again the round of days brings Tuesday—the Store's Dividend Day. There are thirty-three Coupons to be torn from "the bonds of such savings" on just the things you find need of in the home, and for the different members of the family this minute.

These "Dividends" are to be declared tomorrow—**for tomorrow only**—and early comers will find the best selection.

Dividend Special No. 1.
Galatea Cloth, 12½c Yd.
Fifty pieces of Hyde and Sampson's Galatea, in many different patterns, suitable for women's and children's dresses, as well as for boys' suits. While a limited quantity lasts, yard, **12½c.**
Saving—2½c yard.
(Main Floor—East Building.)

Dividend Special No. 2.
10c Handkerchiefs for 5c
These are Pure Irish Linen Handkerchiefs for women, with medium-size block initial. Made to sell at 10c. Dividend Day Price, **5c each**
Saving—5c.
(Main Floor—East Building.)

Dividend Special No. 3.
10c to 19c Laces, 5c Yd.
A heaping bargain squareful; pure Linen Laces and Insertions to match; white and ecru Cluny Edges and Insertions, Valenciennes Edges and Insertions, wide Point Paris Laces and Insertions; Torchon Edges and Insertion; New Seville Laces, in Edges and Insertion, from ½ to 2 inches wide, **5c** yard.
Saving—5c to 14c yard.
(Bargain Square No. 14—Main Floor, East Building.)

Dividend Special No. 4.
Women's 50c Belts, 15c
From the Davidson stock. There are fine quality Elastic Belts, with leather fronts, and a lot of Patent Leather Belts. Choice, **15c**
Saving—35c.
(Main Floor—East Building.)

Dividend Special No. 5.
10 Yards Longcloth, $1.00
The usual $1.50 kind. Is 36 inches wide, and is entirely free from dressing, with a soft finish. 10-yard bolt for **$1.00.**
Saving—50c.
(Main Floor—East Building.)

Dividend Special No. 6.
Women's 35c Vests, 23c
Sheer Mercerized Lisle Vests for women; an excellent quality, in white; silk taped neck and arms, **23c.**
Saving—12c.
(Main Floor—East Building.)

Dividend Special No. 7.
Lb. Pkg. Writing Paper 11c
Fine quality; chiffon cloth and Puritan vellum finish; white or blue; 96 sheets to the pound, for **11c.**
25 Envelopes to match, **5c** package.
Savings—4c and 3c.
(Main Floor—East Building.)

Dividend Special No. 8.
Men's $1 Union Suits, 50c
The "Poros Mesh," in athletic knee length or regular ankle length; half or long sleeves. White or ecru. Sizes 34 to 48. **50c the Suit.**
Saving—50c.
(Main Floor—West Building.)

Dividend Special No. 9.
Women's 50c Silk Hose, 25c
Pure Thread Silk Hose for women; in black and tan; with deep lisle garter tops; double lisle soles, heels and toes. **25c pair.**
Saving—25c.
(Basement—West Building.)

Dividend Special No. 10.
Children's 25c Drawers, 19c
Made of splendid quality muslin; reinforced sides and worked button holes; embroidery ruffle and cluster of tucks. Usually 25c and 39c. Sizes up to 12 years, **19c.**
Saving—up to 20c.
(Second Floor—East Building.)

Dividend Special No. 11.
$1.25 Umbrellas for 79c
For men and women; made of black rainproof American taffeta; strong frame and steel rod; silk taped edge; 26 or 28 inch, **79c.**
Saving—46c.
(Main Floor—East Building.)

Dividend Special No. 12.
Heatherbloom Petticoats, $1
These are the genuine "Heatherbloom." In black only, made with deep sectional tucked ruffle, underlay and dust ruffle. Only one to a buyer. **$1.**
Saving—50c.
(Second Floor—East Building.)

Dividend Special No. 13.
39c Short White Skirts, 25c
The Knee-length Skirt, made of cambric, with ruffle trimmed with hemstitched hem and cluster of tucks. **25c.**
Saving—14c.
(Second Floor—East Building.)

Dividend Special No. 14.
$1.25 Lace Curtains, 65c Pr.
Fine Nottingham Lace Curtains, in Brussels and Battenberg designs; just three designs and 72 pair of each; while they last, **65c** pair.
Saving—60c on the pair.
(Basement—West Building.)

Dividend Special No. 15.
65c Drapery Silks, 39c
Yes, even 75c grade. Figured Drapery Silk; suitable for over-draperies, piano and mantle drapes, as well as for kimonos; while the quantity lasts, **39c** yard.
Saving—up to 36c on the yard.
(Fourth Floor—East Building.)

Dividend Special No. 16.
Boys' $1 Hats for 35c
And some $1.50 grades; odd lots, including Telescope, Fedora and Crusher Shapes; black, gray and tan felts, **35c.**
Saving—up to $1.15.
(Second Floor—West Building.)

Dividend Special No. 17.
Boys' Suits, With Extra Trousers, $2.95
Here's a new Spring Suit, with an extra pair of Knickerbockers; made of wear-resisting materials. Sizes 8 to 17 years. **$2.95.**
Saving—$1.
(Second Floor—West Building.)

Dividend Special No. 18.
Women's House Shoes, $1.25
The "Comfort" brand, of soft kid stock; very flexible hand-turn soles; plain toe or patent tips; lace, button or Juliet style; all sizes; **$1.25.**
Saving—up to $1.25.
(Second Floor—East Building.)

Dividend Special No. 19.
Stamped Waist Patterns
Twelve pretty Kimono Waist designs, stamped on fine quality voile; designs for Bulgarian and French knot embroideries; **59c.**
Saving—41c.
(Second Floor—East Building.)

Dividend Special No. 20.
$1.50 Wash Waists, 75c
Materials: allover embroidery, lawn and batiste; Trimmings: medallions, tucks, plaits, etc.; all sizes; slightly soiled; **$1.50.**
Saving—75c.
(Basement—East Building.)

Dividend Special No. 21.
Cowhide Suit Cases, $3.75
Odd lots of up to $6.50 grades; made over steel frame; linen lined; shirt-fold in top; brass lock and bolts; 24 or 26 inch size; **$3.75.**
Saving—up to $2.75.
(Second Floor—West Building.)

Dividend Special No. 22.
Axminster Rugs, $1.45
300—27x54-inch Axminster Rugs; beautiful color effects, in Oriental and floral designs; extremely high pile; **$1.45.**
Saving—85c.
(Fourth Floor—East Building.)

Dividend Special No. 23.
50c Baseball Bats, 25c
Some have been selling as high as $1.00; odd lots. These are the best grade bats, **25c.**
Savings—Half and more.
(Second Floor—West Building.)

Dividend Special No. 24.
$1 Baseball Suits, 69c
These are for boys, and each Suit consists of Pants, Cap, Shirt and Belt. The Suit for **69c.**
Saving—31c.
(Second Floor—West Building.)

Dividend Special No. 25.
$3.50 Dinner Sets, $3.25
Fifty-six-piece American Porcelain Dinner Sets; handsomely embossed; pretty design; pink roses with green leaves; complete for family of six, **$3.25.**
Saving—$2.25.
(Fifth Floor—East Building.)

Dividend Special No. 26.
Dressmaking Forms, 89c, $1.49
For the home dressmaker. Modeled after the latest fashion plates.
The Plain Paper Bust Forms, **89c.**
Saving—9c.
Jersey-cloth Covered Bust Forms, **$1.49.**
Saving—20c.
(Basement—East Building.)

Dividend Special No. 27.
89c Royal Granite Kettles, 43c
Only 200 of these absolutely perfect No. 8 Royal Graniteware Tea Kettles, will be offered at this special price, and only store orders will be accepted.
Saving—44c on each Kettle.
(Fifth Floor—East Building.)

Dividend Special No. 28.
$2 Jointed Dolls, $1
Three Hundred of these fine Papier Mache Jointed Dolls; 22 inches tall; parted, sewed wig; moving eyes; with shoes and stockings, **$1.00.**
Saving—$1.00.
(Fifth Floor—East Building.)

Dividend Special No. 29.
Women's Handkerchiefs, 2½c
Sheer quality Swiss Handkerchiefs; some crossbar, with dainty stripes and dots. Then there are some with colored borders, others plain white, 5c kinds, **2½c.**
Saving—2½c.
(Basement—East Building.)

Dividend Special No. 30.
Women's 25c Collars, 10c
Laundered Embroidered Collars, for women; a good variety of designs for your selection; 211 sizes, **10c.**
Saving—15c.
(Main Floor—East Building.)

Dividend Special No. 31.
$2 Cluster Puffs, 75c
These are not the small clusters, but large-size Cluster Puffs, and are made of fine quality wavy hair; all shades, **75c.**
Saving—$1.25.
(Third Floor—East Building.)

Dividend Special No. 32.
Wall Paper at 3½c Roll
A good selection of Hall, Kitchen and Stairway Wall Papers; block, granite and set designs. The Side Wall with Border to match, for **3½c** roll.
Savings—½ to ½.
(Fourth Floor—East Building.)

Dividend Special No. 33.
Bargain Square No. 10.
$1.75 Leather Hand Bags, $1
Odd lot of Solid Leather Hand Bags; black and colors; round or gusset bottom; leather-covered or metal frame; $1.75 grade for **$1.**
Saving 75c.
(Main Floor—East Building.)

The Choicest Wash Fabrics at 19c a Yard

Just one feature of the Wash Goods Sale which started this morning:

35c White Pique, 19c
Four different sizes of welts; of fine quality; of soft finish.

35c Sateens, Yard, 19c
Extra highly mercerized, and one of the finest grades; solid colors.

25c Genuine Soisette, 19c
Comes in all the leading shades, and measures 32 inches in width.

50c Real Swisses, 19c
Beautiful Sheer White St. Gall Swisses; launder perfectly; 58 inches wide.

Japanese Silk Jacquards, 19c
Comes in all the popular solid colors, with neat, self-colored fancy designs; 26 inches wide.

Japanese Silks, 19c
Choice of our entire line of these fine plain Japanese Silks; all the leading shades represented.

25c Fancy Voiles, 19c
A large assortment of beautiful patterns of these new, crispy Voiles which are so extremely popular.

35c White Percales, 19c
Just the material for waists, dresses, uniforms, children's wear, etc.; 36 inches wide.

35c White Madras, 19c
Very fine; highly mercerized; neat patterns; for waists, dresses and children's wear.

30c Tan Linens, 19c
Of fine quality, and launders perfectly; 36 inches in width.

25c Zephyr Ginghams, 19c
In solid colors, stripes, and also in beautiful plaids; all 32 inches wide.

50c Silk Ginghams, 19c
Forty pieces, all 32 inches wide; fancy shades, with neat designs.

25c Irish Dimities, 19c
And some 30 graced, colored Irish Dimities, in neat floral effects.

35c White Dimity, 19c
Very sheer and of fine quality; comes in checks and plaids.

35c White Persian Lawn, 19c
Very sheer; made of finest quality combed yarn; 32 inches wide.

35c White French Lawn, 19c
This material launders beautifully; very sheer and fine; 45 inches wide.

40c White Batiste, 19c
Looks exactly like an all-linen cloth; fine and sheer; 36 inches wide.

35c All-Linen Cambric, 19c
Made of fine flax; guaranteed; soft finish; 36 inches wide.

35c Grosgrain Poplins, 19c
Highly mercerized, and in many pretty shades; launders perfectly.

STIX, BAER & FULLER D. G. CO. GRAND-LEADER
Entire Block — Sixth, Washington, Seventh and Lucas

COMEDIANS' JOKES DROWN KATIE DIDS' CHIRP AT CENTURY

Bright New Musical Comedy Pleases Audience With Humor and Spectacle.

The comedy, "My Friend From India," which shook the Century with laughter a decade or so ago, returned to that theater last night, dressed with musical comedy trimmings and burlesqued almost beyond recognition, under the new title, "Katie Did." Just why the change of name was made is not apparent, and one never knows why it is so called until near the final curtain, when someone sings "The Tell-Tale Katie Did," with katie dids chirping, fireflys flying, dragoons dragging and stars twinkling—a real musical comedy moonlight. This was really the first time "Katie Did" got into the spotlight. Until then "My Friend From India" had ruled the comedy and music of the play with tonsorial philosophy and the wit occasioned by an early morning "hangover." No sooner had the "Katie Did" girls sang or danced themselves into favor than the philosopher burlesqued their act from the boards.

Le Petite Adelaide and J. J. Hughes did a really artistic dance, called the "Spirit of the Yellow Robe," which is as praiseworthy as any of the things done by the stars now making a bid for dance honors, but it was burlesqued and cheapened a few moments later by May Vokes, as a slavey of Kansas City, and Clarence Harvey, the philosopher, who rob it of its mystery and beauty, using it only as a vehicle for cheaper comedy. Again the Katie Dids worked up an impressive ensemble in the "I, John, Take Thee, Matilda" number, with pleasing music and well-executed drills and dancers, only to have the impressible Vokes and Harvey again steal their stage thunder.

And so through all the play. It moves so lively that one catches himself laughing at he knows not what and applauding little sentimental songs that he would hardly remember after the play is over. It's all cleverly done, and moves naturally from one situation to another, even though it is all burlesque pure and simple.

The chorus is uncommonly pleasing to look upon, and sang acceptably all that was asked of it. Bena Hoffman and Freddie Nice danced the dip waltz until they were almost exhausted, and still the audience wanted more. "Save Up Your Kisses for a Rainy Day" was sung to many encores by Violet Colby and chorus, with dainty drills and unusually clever stage effect. Anna Wilkes sang the "Dear Old Homeland," which is intended to make the Kansas Cityan's heart beat faster, picturing the beauty of the Kaw and the alfalfa fields, and the comedians, the Katie Did girls, the orchestra and all the principals join in a fine spectacular finale that is well worth lingering in your seat to see.

But why did "Katie Did" rob "My Friend From India" of his title? Katie didn't, and the philosopher did monopolize last night's performance. He was here, there and everywhere.

GORDON S. SERVANT.

PLAYGOERS' GUIDE

By RIPLEY D. SAUNDERS.

By RIPLEY D. SAUNDERS.

GARRICK — French Opera Company in repertoire. "La Boheme" Monday evening.
Next week, Forbes-Robertson in "The Passing of the Third Floor Back."

OLYMPIC—John Drew in "Smith." Engagement opens Monday evening.
Next week, Wilton Lackaye in "The Stranger."

CENTURY—"Katie Did," a musical comedy version of "My Friend From India." Cleverly presented by capable comedians and dancers, headed by La Petite Adelaide, danseuse.
Next week, Lyman H. Howe's Travel Festival.

SHUBERT — Konrad Dreher and his German company in "Der Fidele Bauer" and, on Tuesday night only, "Matthias Gollinger."
Next week, Sothern and Marlowe in repertoire.

AMERICAN — "Honeymoon Trail." Return engagement of popular musical comedy, well presented.
Next week, "At the Mercy of Tiberius."

PRINCESS—New vaudeville bill, headed by Leslie Morosco and company in "A Million-Dollar Wife."

COLUMBIA—New vaudeville bill, headed by Nat C. Goodwin and company in "Lend Me Five Shillings."

IMPERIAL—Melbourne MacDowell and Virginia Drew Trescott, heading stock company in Sardou's "La Tosca," strongly played.
Next week, Sardou's "Gismonda."

HAVLIN'S—"My Friend From Dixie." Singing and dancing play presented by big colored company.
Next week, "The Minister's Sweetheart."

STANDARD—Dreamland Burlesquers, burlesque and vaudeville.
Next week, Broadway Gaiety Girls.

GAYETY—Fads and Follies Co. Burlesque and vaudeville.
Next week, Queens of Bohemia.

GEM—New vaudeville and motion pictures.

ODEON — Monday evening, Walter Damrosch's New York Symphony Orchestra and Isadora Duncan, classic dancer.

FINAL "SUNDAY POP" CONCERT.

The last concert of this season's series of popular concerts by the Symphony Orchestra at the Odeon drew a big Sunday afternoon audience and developed into one of the memorable successes of the year. At its close the audience, standing, applauded Conductor Zach with grateful enthusiasm, giving him every reason to feel that his earnest endeavor and admirable achievement have been keenly appreciated.

Miss Julia Bruer, the program's vocal soloist, scored an especially brilliant triumph with her singing of the great florid aria, "Thou Pretty Bird," from David's "The Pearl of Brazil," to which also a delightfully competent flute obligato was played by John Kiburz of the orchestra. As an encore she sang Charles Willoughby's "I Mind the Day," with exquisite effect, accompanied by Mr. Zach at the piano.

The orchestral program numbers included Ernest R. Kroeger's "Endymion" overture; Grieg's "Peer Gynt Suite, No. 1," selections from "Madame Butterfly," the "William Tell" overture, a selection from "Faust," the march from Raff's "Leonore" symphony, and Komzak's "Badn'er Madl'n" waltz. Massenet's "Twilight" and Offenbach's "Barcarolle" were given as encores.

Backache

Is only one of many symptoms which some women endure through an ailment of the womanly organs. Mrs. Lizzie White of Memphis, Tenn., wrote Dr. R. V. Pierce, as follows:
"At times I was hardly able to be on my feet. I believe I had every pain and ache a woman could have. Had a very bad case. Internal organs were very much diseased and my back was very weak. I suffered a great deal with nervous headaches, in fact, I suffered all over. This was my condition when I wrote to you for advice. After taking your 'Favorite Prescripton' for about three months can say that my health was never better."

Dr. Pierce's Favorite Prescription

Is a positive cure for ailments and disease of the feminine organisms. It heals ulcerations and soothes pain. Tones and builds up the nerves. Do not permit a dishonest dealer to substitute for this medicine which has a record of 40 years of cures. "No, thank you, I want what I ask for."

Dr. Pierce's Pleasant Pellets induce mild natural bowel movement once a day.

How to Gain One Hundred Dollars

THE Post-Dispatch offers twelve prizes, aggregating $300.00, for the best stories of the successful use of Post-Dispatch Want Ads.

If you have ever *won success of any kind* through these gems of publicity, write your story to the Post-Dispatch.

Fine writing is not desired—only the truth, simply told.

The first prize is $100.00 and they range down to $10.00.

There may be a lot of $5.00 prizes if the good stories sent in are more numerous than twelve.

Address Editor Want Ad Stories, Post-Dispatch

"LES HUGUENOTS" FINELY SUNG BY FRENCH COMPANY

Tenor Fontaine and Basso Huberty Divide First Honors of Opening Night.

OPERA STRONGLY CAST

Meyerbeer's Somber Work Well Interpreted—"La Boheme" This Evening.

By RIPLEY D. SAUNDERS.

HONORS were about evenly divided between M. Fontaine, tenor, and M. Huberty, basso, of the French Opera Company at the Garrick Theater Sunday night, the former singing the role of Raoul de Nangis, the latter that of grim old Marcel, in "Les Huguenots," the somber historical opera of Meyerbeer's composing.

Fontaine, now heard in St. Louis for the first time, revealed a voice of pleasingly pure quality, wide in range and of unexpected power at certain moments when power is demanded to supplement lyric sweetness. His employment of this voice constituted an admirable example of the best French method in dramatic vocalization.

It was so satisfying, indeed, that its possessor scored an early triumph, which was so prolonged as to materially interrupt the progress of the first act, and the favor then gained was firmly held throughout the entire performance. Reinforcing his merits as a singer, Fontaine played the part of Raoul with genuine histrionic fire, and his handsome stage presence intensified the appeal of his initial St. Louis endeavor.

Huberty, the great basso who was one of the memorable figures of this company's engagement at the Garrick last season, finely justified the popular judgment then passed on his work. He sang the impressive Marcel score with splendid effectiveness and his acting was marked by dramatic fervor notable in its consistent vigor and suggestion of rugged temperamental force. Huberty's voice is not only majestic in volume and in its deep purity; it is at the same time capable of the most delicate emotional shading and is used with such complete mastery as to be at all times a rare delight to its hearers. His signal triumph of Sunday evening was eminently well deserved.

Other principals put forward in the cast of the opening performance acquitted themselves in a manner to promise excellent opera whenever they are called upon during the week now just begun.

The Valentine of Mlle. Scalar's singing and playing measured well up to the worthiest standards and won the commendation of Sunday night's audience to a degree quite in keeping with the success scored by MM. Fontaine and Huberty in the somewhat overshadowing roles of their essaying. Mlle. Donaldson proved to be a sincerely capable Marguerite de Valois, pleasing alike in voice and manner, and the Urbain of Mlle. Bingry was one of the lesser triumphs of the night.

The Count de Nevers of M. Moore's presenting was vocally satisfying and of good dramatic quality, and the Count de Saint-Bris of M. Calliol was an uncommonly distinguished realization of that trying role. The minor parts were in reasonably efficient hands.

The chorus deserves especial commendation. Its members sing well and act well, conveying assurance that they have been carefully selected from the standpoint of vocal competency, well trained in stage work, and held under a solicitous discipline intended to attain the best results in operatic art. The orchestra under M. De La Fuente's conductorship was pleasingly efficient, at many moments distinguishing itself in interpretative work of genuine value.

"La Boheme" will be Monday night's offering, with a cast promising an excellent performance of this tremendously popular Puccini opera.

WILL OWN BIGGEST YACHT

Chicagoan to Break the Record of Past Ten Years.

NEW YORK, March 27.—A Chicago yachtsman, William A. Lydon, is to have the largest ocean-going yacht constructed in America in the last 10 years. The keel will be laid in a few weeks in Wilmington, Del., under the supervision of a New York ship architect. The boat, 215 feet long on deck, is to be called the Lydonia II. The hull is to be all steel and the engines capable of long runs at 12 knots an hour. Delivery is to be made before Jan. 1. The boat's first cruise will be to the West Indies, after which it will be taken to Chicago.

POSTPONES OCEAN FLIGHT

Brucker Will Make Test of Balloon and Machinery.

KIEL, Germany, March 27.—Joseph Brucker has decided to postpone until next fall his attempt to cross the Atlantic in the dirigible balloon Suchard. The voyage had been planned for this or next month and the delay is to permit of trials of the balloon and its machinery overland before the transatlantic trip is undertaken.

Distinguished Automobiles.

Whenever you see a large, distinguished-looking automobile, think of the Excelsior Auto Co. They rent them for $4 per hour. Seven-passenger Packard, Pierce and Peerless limousines and touring cars. New garage, 219 North Cardinal. Phones: Central 508 and Bomont 2062.

Kline's

509 Washington Av., Near Broadway

Extraordinary Sale of Women's Dresses

Values Ranging Up to $25--Choice, $9.75

ANOTHER great purchase and sale of Women's fine Dresses—a collection of more than 200 beautiful afternoon and evening Gowns; also Lingerie Dresses secured at an extremely low price and placed on sale Tuesday in one group and priced $9.75.

THERE is a great variety of styles and trimming ideas; made up of fine quality satin Duchesse, messalines, solid and silk striped marquisettes, silk grenadines, elaborately embroidered voiles—some trimmed with embroidery and embroidered bands; also beautiful Lingerie Dresses—some of eyelet embroidery. The Silk Dresses come in all the newest Spring shades, including sea green, king's blue, wine, heliotrope, wistaria, Copenhagen, navy, brown and black—plain and striped fabrics. Values range up to $25—choice without reserve, $9.75.

$9.75 $9.75

EAGLE STAMPS — THE STAMPS WORTH SAVING

THE EAGLE TRADING STAMP CO. HAVE MOVED

To 509 N. Broadway, Cor. Washington Av., Second Floor—

We have taken a lease for these offices for a term of years, and herewith extend a cordial invitation to our friends to visit us.

Eagle Stamps will be redeemed for **CASH** or **MERCHANDISE as USUAL,** but we have discontinued our premium room. You can obtain from stores of merchants authorized to redeem Eagle Stamp Booklets, anything your heart desires as a premium, as you have your choice from tens of thousands of articles. See list of authorized merchants on page 45 of booklet in which you save Eagle Stamps.

Remember, we give EAGLE STAMPS for soap wrappers, tobacco tags, etc. Send for a list. **An extra special offer on the following:**

Grandma Washing Powder
1 Eagle Stamp for each front from the 5c box.
EXPORT BORAX SOAP
1 Eagle Stamp for each wrapper from the 5c bar.

Grandma Washing Powder
3 Eagle Stamps for each front from the 15c box.
PEARL SOAP
1 Eagle Stamp for each wrapper from the 5c bar.

To Save the Above Wrappers Is Equal to Double Eagle Stamps

EXTRA—UNTIL FURTHER NOTICE WE WILL GIVE

1 Stamp for each Horseshoe Tobacco Tag.
1 Stamp for 2 Granger Twist Tags.
1 Stamp for each Piedmont Cigarette whole coupon.
We exchange Hamilton Coupons and Bonds.

Carpets Cleaned
Do You Know
Lungstras
Dyeing and Cleaning Co.
Dust domestic carpets and rugs
For 5c a Yard
Central 1910. Sidney 1910.

$21.00 NEW YORK
BALTIMORE & OHIO SOUTHWESTERN.
Lowest rates by any line operating through sleepers.
LIBERAL STOP-OVERS.
Fast Trains Leave St. Louis:
Daily—9:00 A. M.—12 Noon—9:23 P. M.
Daily except Sunday—1:45 A. M.:
Sunday only—1:00 A. M.
Electric Lighted Sleepers.
Dining Cars a la carte.
Coaches of Cement and Steel construction.
TICKETS:
Olive and Sixth and Union Station.

TO-NIGHT Cascarets
THEY WORK WHILE YOU SLEEP
10c. 25c. 50c.

POSLAM
Quickest for cure of ECZEMA and EVERY SKIN TROUBLE.
See results OVER NIGHT.
All Druggists, 50 cents and $1. For Free Sample write Emergency Laboratories, 32 West 25th st., New York City.

Eade's Gout Pills
Instantly Relieve and Rapidly Cure Gout, Rheumatism, Rheumatic Gout, Sciatica, Lumbago, and all Pains in the Head, Face and Limbs.
M. Fougera & Co., Sole Agents, N. Y.
All Druggists.

The Beckoning Smile.
Scores of skilled, competent workers are ready to come to your office or factory if beckoned by a Post-Dispatch Want Ad.

CHINA, UNREADY TO FIGHT, MUST YIELD TO RUSSIA

Will Acquiesce in Demands of Ultimatum, While Japan Keeps Hands Off.

By Associated Press.

PEKIN, March 27.—China is not prepared to antagonize Russia completely, and as a result of prolonged conferences, the Chinese Foreign Office today assured the Russian Minister, M. Korostovetz, that China will acquiesce unreservedly to the demands made in the Russian ultimatum concerning the provisions of the treaty of 1881. Russia insisted on an answer before Tuesday.

It is generally considered there was no alternative course, because of China's unpreparedness for war. Intense interest is being manifested in the attitude of Japan, which is obviously holding entirely aloof, although more powerful than ever at Pekin.

While the issues between China and Russia have been almost obliterated by the recent series of ultimatums, and theoretically insufficient cause for occupation exists, Russia apparently fears that she can obtain only paper promises, which the Chinese will not observe unless intimidated.

Some sections of the legation quarter ridicule Russia for not following in the first instance the recent example set by Great Britain in occupying territory awaiting Chinese readiness to discuss the contested points. But it is recognized that Russia, by failing to do this, has shown a desire to avoid the appearance of aggressive designs.

The Chinese newspapers, which are intensely ignorant of foreign affairs, are very hostile against Great Britain, which they accuse of beginning the present "land grab." They prophesy that Japan and France will not be long in following suit.

SMOKE PICTURE NO. 93

For the Information of Smoke Inspector Parker.

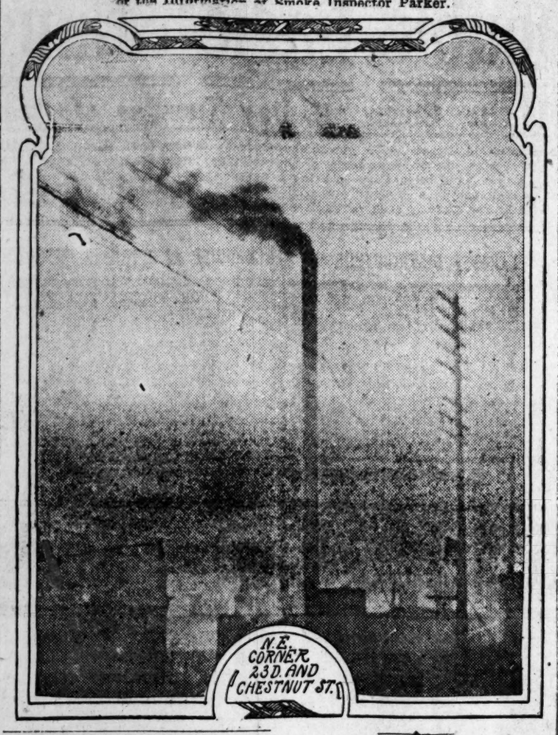

WARRANTS ISSUED AGAINST 29 MORE IN WAR ON SMOKE

Were Drawn by Attorney for Col. James G. Butler in His Clean-Air Crusade.

Assistant Prosecuting Attorney Stanton Monday issued warrants against 29 alleged violators of the anti-smoke ordinances. The warrants were drawn by Attorney Frank A. Thompson, who is employed by Col. James G. Butler in his crusade against smoke law violators. Butler has now caused warrants to be issued in 153 cases.

Those against whom the warrants were issued Monday are:

G. Eyermann, Eyermann Bros. & Co. quarry, 1216 South Grand avenue.
D. W. Smith, Washington University hospital, 611 North Jefferson avenue.
M. Hoffman, baker, 3321 South Grand avenue.
M. Bingham, manufacturer, 514 Clark avenue.
F. Fazer, cafe, 104 North Twelfth street.
J. L. Green, Green Car Wheel Co., 18 North Broadway.
C. C. Bretsnyder, Bell Oil Co., First and Ferry streets.
Walter Miller, St. Louis Car Works, 30 North Broadway.
Charles McCormack, McCormack Water Proof Portland Cement Co.
R. C. Price, Columbia Box Co., Nineteenth and North Market streets.
E. F. Smith, St. Louis Transfer Co., 14 Delmar boulevard.
Peter Miller, Aberdeen Apartments, King's highway and Laclede avenue.
Theodore W. Mertens, Mertens Ice Co., Twelfth and Palm streets.
J. L. Green, Green Car Wheel Co., Ninth and Dock streets.
Peter Miller, Bellevue Apartments, King's highway and Laclede avenue.
R. H. Stanton, Acme Laundry, 2233 Chestnut street.
W. Duffy, restaurant, 704 Pine street.
Frank Horn, Fleischmann Yeast Co., Sixteenth and Market streets.
George Beck, Howard Hall, Garrison avenue and Olive street.
P. S. Noble, stores, 2228 Olive street.
T. S. Hambleton, Grand Central Hotel, Pine street and Jefferson avenue.
[illegible] Hotel, Thirtieth and Olive streets.
David P. Leahy, Leahy House and Home Co., Eighth and Pine streets.
M. Corn, Holland Hotel, Sixth street and Franklin avenue.
R. E. Horst, William Barr warehouse, 23 North Eighth street.
Otto A. Meltzow, Cupples Block, Seventh and Poplar streets.
T. G. Morfit, Rice & Hutchins Shoe Co., 1021 Washington avenue.
F. R. Peters, General Paper Stock Co., Seventh and Carr streets.

SMOKE VIOLATORS' CASES DISMISSED

Defendants Show Nuisance Has Been Abated; Must Pay Costs of Prosecution.

The cases against J. N. Crebs of 825 Locust street, Henry Rohwer, assistant manager of the Fullerton building and F. A. Heffernan of the Jack Daniels Distilling Co., 4000 Duncan avenue, charged with violation of the smoke ordinances, were dismissed by Judge Calvin N. Miller of the Court of Criminal Correction Monday.

The defendants showed that they had abated the smoke. They paid the costs of the prosecution.

Stilwell's Mailing Lists
Of all classifications are accurate and reliable. Addressing of all kinds and facsimile letters. Both phones.

The Post-Dispatch is the only evening newspaper in St. Louis that receives or publishes news gathered by the Associated Press.

CULTURE CLUB TO HEAR CANDIDATES SPEAK AT LIBRARY

Democrats, Republicans and Socialists to Hold Meetings at Soulard Branch.

A Democratic mass meeting under auspices of South Side Self-Culture Club will be held in the Soulard Branch Library, Seventh and Soulard streets, Monday evening. Tuesday evening Republicans will hold a meeting under auspices of the club, and Wednesday evening the Socialists will use the library.

These meetings were arranged by the Self-Culture Club to hear public questions discussed by candidates of all parties.

Charles Bilharts will be chairman of the Democratic meeting. Otto F. Leffler will be chairman of the Republican meeting. Dr. Emil N. Simon will be chairman of the Socialist meeting.

This will be the first series of political meetings ever held in the public libraries. The Self-Culture Club made arrangements with the Library Board for use of the library for the meetings, and the chairmen of the three committees were surprised when they received invitations to hold meetings in the library, under auspices of the club.

The Democrats have scheduled several other meetings for the week. Tuesday night there will be a Tenth Ward meeting at Wagner's Hall, Texas avenue and Cherokee street. Wednesday night the Twentieth Ward Democrats will meet at Hibernian Hall, Grand and Finney avenues, and Thursday night there will be a meeting in the Thirteenth Ward at Anchor Hall, Jefferson and Park avenues. A Twenty-second Ward meeting at Northwest Liederkranz Hall, 3940 Easton avenue, is announced for Friday night.

The Republicans have five meetings scheduled for Monday night: Twenty-sixth Ward, Bellevue Hall, 5000 Easton avenue; Fourth Ward, Bundeschor Hall, Fourteenth and Howard streets; Twenty-second Ward, Kicker's Hall, Newstead and North Market; Twenty-first Ward, Wrausman's Hall, Warne and Kossuth avenues; Sixteenth Ward, Murman's Hall, 3400 Park avenue.

"It was not Campbell's; so I sent it back!"

"We'll have to go without soup tonight."

And the dainty young housewife looked as much disappointed as if there was nothing in the world to eat but

Campbell's TOMATO SOUP

That shows how the choicest quality makes a name and fast friends for itself.

The best grocer sometimes makes honest mistakes. But do as this self-respecting housewife did; and such mistakes will be fewer.

21 kinds 10c a can

Just add hot water, bring to a boil, and serve.

JOSEPH CAMPBELL COMPANY
Camden N J

Look for the red-and-white label

PIMPLY? WELL, DON'T BE

People Notice It. Drive Them Off With Olive Tablets.

A pimply face will not embarrass you much longer if you get a package of Dr. Edwards' Olive Tablets. The pimples will vanish after you have taken the tablets a few nights.

Nothing ever cleansed the blood, the bowels and the liver like Olive Tablets.

Olive Tablets are the only successful substitute for calomel; there's never any sickness or pain after taking them.

Olive Tablets do all that calomel does and just as effectively, but their action is gentle and safe instead of severe and irritating.

No one who takes Olive Tablets is every cursed with "a dark brown taste," a bad breath, a dull, listless, "no good" feeling, constipation, torpid liver, bad disposition or pimply face.

The olive oil in Olive Tablets is itself a natural laxative and has a healing, soothing, strengthening effect on the irritated organs.

Dr. Edwards spent years among patients afflicted with liver and bowel complaints, and Olive Tablets are the immensely effective result.

Try them. Take one nightly for a week. Then look at yourself in the glass and see how you feel.

At all druggists in neat pocket packages. 15 tablets for 10c; 45 tablets for 25c.

Made by the Olive Tablet Company, of Portsmouth, Ohio. Dr. F. M. Edwards, Pres.

Put this in— you may need it.

No one should travel without a flask of pure whiskey. In case of fatigue, sickness or accident, it is invaluable.

On your next trip, take along a half pint of

Good old GUCKENHEIMER Pure Rye BOTTLED IN BOND

Since 1857, The Standard Rye Whiskey of America.

It is a convenient size to carry—has all the goodness, purity and fine flavor of the large sizes. Every bottle bears Uncle Sam's guarantee of purity, age and quantity. It is safe whiskey to buy—it is not safe to be without it, either on the road or at home.

W. L. DOUGLAS

ESTAB. 1876 $3.50 & $4 SHOES FOR MEN

W. L. Douglas Spring Styles include more Snappy and Up-to-Date Shapes in Oxfords & High Cuts than ever before produced.

W. L. Douglas warrants every pair of his shoes to hold their shape, look and fit better and wear longer than any other make, giving you better value for the money than you can obtain elsewhere.

When you buy W. L. Douglas shoes you will be pleased because of the fit and appearance, and when it comes time for you to purchase another pair you will be more than pleased because the last ones wore so well and gave so much comfort.

BEWARE OF SUBSTITUTES.

CAUTION The genuine have W. L. Douglas name and the retail price stamped on the bottom, which protects the wearer against high prices and inferior shoes.

REFUSE SUBSTITUTES CLAIMED TO BE "JUST AS GOOD."

Boys' Shoes, $2 & $2.50 The Best School and Dress Shoes for the Price in America.

If you cannot obtain W. L. Douglas shoes in your town, write for catalog. Shoes sent direct from factory to wearer, all charges prepaid. W. L. DOUGLAS, 152 Spark St., Brockton, Mass.

W. L. DOUGLAS SHOE CO. - - - Olive St.

"For Tea You Can't Beat Lipton's"

It Has Stood the Test of Time While Others Have Been Buried in the Ashes of Antiquity. It's the Recognized World's Standard

LIPTON'S TEA

Over 2 Million Packages Sold Weekly

NOTHING SO BEAUTIFUL AS PRETTY TEETH. If natural they must be well cared for to keep them beautiful. If artificial the workmanship must be so fine that they'll look natural. In either case you can depend on having beautiful teeth if we care for them. Eighteen years' experience and keeping abreast of the times all those years gives us the lead in our profession, and our patrons reap the benefit in the shape of perfect dental work.

All work guaranteed. Have impression taken in the morning and get teeth same day. Examination and advice free.

Gold Crown	$3.00
Full Set of Teeth	$4.00
Bridge work, per tooth, best gold	$3.00
White crowns	$3.00
22-K Gold Set of Teeth	$25.00
Gold Fillings	75c
Best Silver Fillings	25c
Teeth cleaned	50c

BOSTON DENTAL CO., 618-620 Olive Street

OPEN DAILY; EVENINGS TILL 8, SUNDAYS, 9 TO 4.

$1.10 for New Kid Gloves

WOMEN'S 2-clasp Gloves of soft Suede kid, in black or gray and in all sizes. These are regular $1.75 Gloves.

Wm. Barr Co. St. Louis

16-Button Gloves, $2.20

WOMEN'S new Gloves, of black Suede Kid, in 16-button lengths and in all sizes. The usual price is $3.50.

Our Stirring Sale of Silk-Lined Tailored Suits Is an Event of Exceptional Interest!

TO those remaining from our great purchase from Prince-Wolf & Co., Cleveland, we have added numerous clever models from our own stock of higher-priced Suits. This collection now represents the best values we have ever offered at this low price. It consists of plain tailored handmade Suits as well as many fancy ones. Fine French serges in blue, black, tan and gray, as well as novel combinations. All are silk lined and have skirts made in the latest fashion. Be sure to see them Tuesday. They're worth much more than..... **$16.50**

Our Tailored Suits at $39.50

ARE the finest of their kind, comprising examples of the highest grade tailoring—many are copies of imported models—costing three and four times our price. The garments embody every wanted feature of the present season, including the long roll: lapels, sailor collars, three-quarter sleeves with wide turnback cuffs, fancy satin facing on revers and novel effects in skirts. Aristocratic, distinguished looking Suits that you must see to adequately appreciate. A choice from scores of charming models at..... **$39.50**

Selling New Silk Dresses at $15.75

ALLURING new frocks, daintily fashioned from clinging foulards, messalines, marquisettes and voiles, in all the wanted colorings and patterns, including stripes, checks, dots and figures, in blue, black, brown, tan, green and also solid colors. Many have the delightful Empire waists with long and three-quarter peasant sleeves. Some are embroidered in the new Grecian effects. With Easter but three weeks away most women will find these smart new Dresses of decided interest at only..... **$15.75**

Still finer Dresses of every sort, reflecting the best style tendencies of the season, at prices from **$25.00** to **$100.00**.

Confirmation Dresses of fine lawns and batistes in dozens of modish styles, priced conveniently at $5.00, $7.50, $10.00 and up to $20.00

$19.50 for New and Practical Coats

OUR Topcoats at this popular price are making us scores of satisfied customers daily. Nowhere can such a comprehensive display be seen. Coats of serges and fancy mixtures in hundreds of new effects; plainly tailored Utility Coats, together with many novelty effects, for autoing or traveling. A full line of sizes for both misses and women; good, serviceable Coats, with style and chic in every line..... **$19.50**

$4 and $5 New Silk Petticoats at $2.95

YOU'LL want one of these when you see them, for they're not only priced extremely low, but are just the colors and styles now in vogue with fashionable women—most of them are of a soft, beautiful messaline silk in black, Dresden effects and plain colors. Others are of fine taffeta silks in colors and black, cut in the new snug-fitting shape, with just enough fullness at bottom to conform to the new close-fitting top skirts. The purchase of over a thousand garments accounts for our selling these $4.00 and $5.00 Silk Petticoats for only. **$2.95**

Long Kimonos

Of fine cotton challie in Dresden, Persian and striped effects; made with Gibson pleats over shoulder, narrow yoke in the back, full three-quarter sleeves with turnback cuffs of plain sateen corresponding with facing down the front and around neck; one of our biggest bargains, Tuesday at..... **98c**

House Dresses at 85c

COMFORTABLE, well-made Dresses of durable Windsor Percale, in blue or gray stripes; others of madras, in light, summery colors. They have square or round Dutch necks, three-quarter sleeves and plain gored skirts. Every size is represented in the lot. Usually the price for such carefully made Dresses as these are $1.25, $1.50 or $1.75; The maker stands part of the reduction and we the rest—you save decidedly on every one you buy at.. **85c**

Dressing Sacques

Of Cheney Bros.' best fancy silks in large floral and Oriental designs, made from short ends of same silk from which long kimonos worth $6.00, $8.00 and $10.50 are cut; has narrow shirred yoke in back and front, open sleeves, facings of satin to match; sell regularly at $3.50; very special at.. **$2.39**

The New Silks and Dress Goods Are Now in Beautiful Array

19-inch fancy Taffeta and Louisine Silk, in stripes, checks and Jacquard figures, in a good range of colors, worth up to $1.00 yard, at..... **59c**

36-inch Satin Messaline, specially priced at.... **$1.00**

24-inch Foulard Faconne, in white and black, black and reseda, navy, wistaria, etc.; $1.00 value, for.. **75c**

27-inch natural color Tussah, in small figures, $1.25 value, at..... **69c**

36-inch Storm Serge, all-wool and worth 50c yard.. **39c**

52-inch navy blue Serge, regular $1.25 value, for.. **98c**

50-inch black and white Shepherd Checks, $1.25 value, for..... **89c**

44-inch all-wool, white and black stripe Serge, $1.00 value..... **75c**

54-inch all-wool French Serge, a full range of colors, $1.50 value.... **$1.15**

50-inch navy blue Panama, regular $1.00 values.. **79c**

Beautiful $8.00 Silk and Chiffon Waists at $4.90

SUPERB Chiffon and Silk Messaline Waists, in several new and bewitching styles; trimmed with hand embroidery, two-toned braids, satin bands and buttons; collars, yokes and cuffs of white lace or net; peasant sleeves; all are made over silk foundations; sizes 34 to 44; colors Copenhagen, gray, champagne, navy, white, solid black and black and white stripes; would be good values at $8, and are very exceptional at..... **$4.90**

Corsets Especially Suitable for Athletic Women

AN opportune sale of models that will be found just right for motoring, horse-back riding and for informal home wear. Comfortable Corsets with medium high busts, and hips not too long; made from French coutil and silk brocades, with best walohn and whalebone filling. Such popular makes as "Smart Set," "P. D.," "La Lile," "P. N." and others. Hose supporters attached at hips and front. Prices were $5.00, $6.00 and $8.50; now we'll let you choose for only..... **$1.95**

Very Remarkable Values in New Lace Curtains!

Choice New Designs in Great Variety, at Wholesale Prices!

OVER three thousand pairs of spic-span, new, bright, fresh lace Curtains in this season's best designs, now being sold on Barr's third floor at way below our fair regular prices! They're the surplus of a big maker from whom we buy tens of thousands of pairs each year, and who is consequently glad to let us share in "good things" that he may have. And the Curtains are excellent ones, perfect in every way, of hard twisted Egyptian cotton yarn with fast overlocked edges. Among them you'll find Nottingham, Saxony, Brussels, Cable Net, Filet, etc., marked at the following irresistible sale prices!

Lace Curtains; worth regularly 85c, at 48c a pair
Lace Curtains; worth regularly $1.25, at 79c a pair
Lace Curtains; worth regularly $1.50, at 98c a pair
Lace Curtains; worth regularly $2.25, at $1.35 a pair
Lace Curtains; worth regularly $2.75, at $1.59 a pair
Lace Curtains; worth regularly $3.25, at $1.75 a pair
Lace Curtains; worth regularly $4.00, at $2.35 a pair

BIBLE BEST SELLER, UNCLE TOM NEXT

More Than 500,000,000 Copies Sold Since Printing Press Was Invented.

CHICAGO, March 27.—The Bible as a best seller was discussed last night by Henry B. F. MacFarland, former Commissioner of the District of Columbia, before the Sunday Evening Club. MacFarland said no popular novel ever had reached the sale of the Bible during any year since the invention of printing.

"Uncle Tom's Cabin" is the only book which has approached the Bible in circulation since the former book was written, in 1852," said MacFarland.

"It is said the year it was published 300,000 legitimate copies and 1,500,000 copies of pirated editions of 'Uncle Tom's Cabin' were sold. It is estimated that in all 10,000,000 copies of the novel have been sold in 59 years.

"It is estimated that more than 500,000,000 copies of the Bible have been sold since the invention of the printing press. More than half that number, or about 341,000,000 copies, were sold during the last century."

SEEKS DAUGHTER, AGED 16

Mother Desirous of Finding Missing Minnie Meyer.

Mrs. Louisa Meyer of 5348 Maffitt avenue asked the Post-Dispatch Monday to aid her in finding her daughter, Minnie, who disappeared last Tuesday. The girl is 16 years old, weighs about 125 pounds and is 5 feet 6 inches tall. She has light-brown hair, parted on the left side; grayish-blue eyes, and a protruding tooth on the left side of the mouth which is conspicuous when she laughs.

When she left home she wore a pink silk dress, and a pink hat trimmed with a red feather and a big black buckle. She had been employed in the Imperial Laundry, Twenty-eighth street and Chouteau avenue. She drew her pay last Tuesday, and in her mother's absence, went home and got her clothes.

GIRL STABBED IN BACK, NEAR HOME

Gives Police Man's Name Saying She Thought Old Injury Made Him Irresponsible.

Miss Blanche Sadilek of 1304 Geyer avenue, 19 years old, was stabbed Saturday in the back, just below the neck, as she was about to enter a passageway leading into her home.

She told the police the man who followed and attacked her looked like Charles Martinek of 1821 South Thirteenth street. She said she had known him four years, but he had no motive for hurting her. She thought a bullet wound in the head which he suffered four years ago might have made him irresponsible.

When Martinek was awakened at his home he readily gave the policemen his knife. He gave an account of his actions during the evening, and said he was at home in bed at 10:30 p. m., when Miss Sadilek was slashed. He was arrested.

SLATE SELECTED FOR COMMITTEES IN NEXT HOUSE

Lloyd of Missouri Will Direct Affairs on Territories Unless Plans Change.

BRYAN'S WISHES IGNORED

Fitzgerald and Adamson Opposed as Reactionaries Named Despite His Strong Fight.

By Wire From the Washington Bureau of the Post-Dispatch.

WASHINGTON, March 27.—Unless something unexpected comes to change the plans of the Ways and Means Committee of the House, which is also the Committee on Committees, the following will be appointed committe chairmen:

Agriculture—Lamb of Virginia.
Appropriations—Fitzgerald of New York.
Bank and Currency—Pujo of Louisiana.
District of Columbia—Johnson of Kentucky.
Education—Lever of South Carolina.
Election of President, Vice-President and representatives in Congress—Rucker of Missouri.
Foreign Affairs—Flood of Virginia.
Immigration and Naturalization—Burnett of Alabama.
Indian Affairs—Stephens of Texas.
Industrial Arts and Expositions—Heflin of Alabama.
Insular Affairs—Jones of Virginia.
Interstate and Foreign Commerce—Adamson of Georgia.
Invalid Pensions—Sherwood of Ohio.
Irrigation of Arid Lands—Smith of Texas.
Judiciary—Clayton of Alabama.
Labor—Wilson of Pennsylvania.
Manufacturers—Johnson of South Carolina.
Military Affairs—Hay of Virginia.
Naval Affairs—Padgett of Tennessee.
Patents—Sulzer of New York.
Pensions—Richardson of Alabama.
Postoffices and Post Roads—Moon of Tennessee.
Printing—Finley of South Carolina.
Public Buildings and Grounds—Morris Sheppard of Texas.
Revision of Laws—Watkins of Louisiana.
Rivers and Harbors—Sparkman of Florida.
Rules—Henry of Texas.
Claims—Goldfogle of New York.
War Claims—Sims of Tennessee.
Census—Wilson of Pennsylvania.
Public Lands—Robinson of Arkansas.
Territories—Lloyd of Missouri.
Library—Slayden of Texas.
Railways and Canals—Korbly of Indiana.

Reform in the Civil Service—Goodwin of North Carolina.

The task of the committee is not yet over. Some of these may be changed.

Capt. Lamb is being opposed for the Committee of Agriculture by Southern farmers' organizations because of his defiant stand against the anti-gambling bill introduced at the last session of Congress.

The committee gave the chairmanship on Immigration and Naturalization to Burnett of Alabama over Sabash of Illinois by a vote of 7 to 6 after a hot contest.

William Jennings Bryan, it is said, made a strong but losing fight against Fitzgerald for Apphropriations and Adamson for Interstate and Foreign Commerce. He made it known that he is opposed to having "reactionaries" selected to preside on important committees.

FEARS LOSING DRINK SWALLOWS A FORK

Amateur Strong Man's Trick Spoiled When Every One Is Invited to the Bar.

Harry Montgomery, who swallowed a fork, is at the city hospital in a serious condition following a surgical operation which removed the fork from his stomach.

Montgomery is an amateur strong man. He gave an exhibition in Fred Ellenhardt's saloon at 2624 North Tenth street Saturday night and at its conclusion he announced he would swallow a fork. He did. At the city hospital Monday Montgomery said that he frequently performed the fork trick.

"I put the fork in my mouth but hold my fingers on my throat in such a way that the fork can't slip too far. To the audience it looks as if I actually swallow it.

"When I was doing the trick Saturday night somebody said: 'Let's all have a drink.' In my hurry to get to the bar I took my fingers off my throat and the fork went down."

Milford's Oyster Loaf contains fried oysters, bottle catsup, pickles and crackers; 25c and 50c

FALLS 13 STORIES; LIVES

Elevator Operator Has Broken Ankle and Internal Injury.

Engel Milleff, 19 years old, of 1111 Chestnut street, an elevator operator at the Jefferson Hotel, fell with his elevator 13 stories to the basement Sunday night. He was picked up unconscious, suffering from a broken ankle and from internal injuries. He was taken to the City Hospital.

The elevator was a service car used only by employes of the hotel. Milleff, on returning to consciousness, was unable to explain the cause of the accident. The car was demolished.

Red Raven cures constipation. A medical water that will cure you. Get relief! Act today! Everywhere 15c. "Ask the Man."

A Piano Event

As announced in the Sunday papers, the tremendous sales of Pianola-Pianos have brought us a great number of slightly used pianos in exchange during the past few weeks. To make room we have marked these high-grade instruments at prices that will surely move them. To the first caller on Tuesday morning we will sell the piano described below—a most remarkable bargain. To the other Tuesday callers we shall offer other bargains which will be equally startling.

In justice to the manufacturer and the local dealer we will not mention the well-known name of this piano.

No. 4 Upright Piano, full seven and a third octaves, ebonized case, ivory keys, splendid tone. An instrument that will surprise you. With duet bench and scarf..... **$73.25**

UPRIGHT PIANOS Chickering, 2 Deckers, Hardman, 3 Gablers, Starr, Blasius, Story and Clark, Schultz, Mason & Hamlin, Estey, Bradbury and many others at prices that are certain to surprise you.

$10 DOWN AND $6 A MONTH

NEW PIANOS We now have a few more Chilton Pianos, just received from the factory. The last lot went so fast we were unable to replenish stock until just now. These pianos have handsomely designed figured mahogany cases, and splendid tone, and are the most remarkable value in new pianos we have ever been able to offer. Guaranteed for ten years. Duet bench and scarf free.

$10 DOWN AND $6 A MONTH

Absolute Satisfaction Guaranteed to every purchaser at Aeolian Hall. Any piano will be exchanged within six months, if desired, and all sums paid will be credited in full on the new instrument.

The Aeolian Co.

Largest Manufacturers of Musical Instruments in the World

AEOLIAN HALL 1004 OLIVE STREET

Easter

Swift's Premium Hams and Bacon are as distinctive of Easter as colored eggs or lilies. The satisfaction of Easter morning is complete when

Swift's Premium Ham or Bacon

is served with Brookfield eggs at breakfast. Sweet, savory Premium Ham, or crisp Premium Bacon, with their mild, delicate flavor, make a most enjoyable and satisfying Easter breakfast. This pleasure is yours when you buy Swift's Premium Ham or Bacon.

Double Eagle Stamps

Will Be Given All Day Tuesday at Famous

It's of two-fold importance to you to shop here on Double Eagle Stamp Day. By so doing you receive just twice as many of the valuable Eagle Stamps with your cash purchases as are given other days—making it possible for you to fill your Eagle Stamp book in half the time it would ordinarily take. A full book of 1000 Eagle Stamps is redeemable for $2.00 in cash, or $2.50 worth of any merchandise in this store.

$1.50 Black Peau de Soie, $1.12

Rich, heavy, soft, all-silk, 36-inch, stylish Black Peau de Soie Silk; worth $1.50; Tuesday, at yard **1.12**

LARGEST DISTRIBUTERS OF MERCHANDISE AT RETAIL IN MISSOURI

Famous
WASHINGTON AVE. & 6TH ST.

WE GIVE, REDEEM & GUARANTEE EAGLE STAMPS.

DON'T BUY A **GAS STOVE** OR GAS RANGE Till you have attended our special demonstration of The "Sani-Stove" (Sanitary) Gas Stoves & Ranges (Basement.)

$30, $35 & $40 Easter Suits, $23.50

You could not wish for a more favorable opportunity to choose that new Easter Suit—a sale that comes just at a time when it can be of most service to Y-O-U. Involved were over 1000 of this Spring's most captivating & stunning Suits in 30 of the classiest & cleverest styles that Dame Fashion has sealed with the stamp of approval for service this season—

The materials used in their building include finest French serges, satins, hard-finished worsteds, novelty fabrics & mannish suitings in the newest color tones of gray, blue, brown & tan—also the smartest stripes, checks & hairline effects—dressy white serges & always proper plain blacks.

The style range is particularly broad & includes everything new, from the plain tailored to the handsomely braided models—also the very new Eton effects. Coats with 1, 2 or 3 button front—lined with peau de cygne—skirts in a comprehensive range of new models, plain or trimmed to match coats. Suits that are as effective, as fashionable & fit as accurately as the most talented custom tailors can produce. Actual $30, $35 & $40 Suits, continuing tomorrow, we offer you choice of any at the very special price of.....

$23.50

Misses' $22.50 & $25 Suits, $15

In this Spring's most practical styles—excellent serges, worsteds & novelty suitings, in the new tans, grays, also black—plain-tailored Coats, in the short models—lined with peau de cygne—sizes 14, 16 & 18—$22.50 & $25 values—tomorrow..... **15.00**

Misses' $30 & $32.50 Dresses, $18.75

Of excellent louisines, marquisettes, foulards, voiles—in the new plain shades & richest color combinations—some richly braided—others plain—low or high neck—¾ or full length sleeves—skirts in the newest models—sizes 14, 16 & 18—actual $30 & $32.50 values—tomorrow..... **18.75**

There's Only One Best Store in St. Louis to Buy

Men's Clothes & That Store Is Famous

The fact that our stocks are three times as large as any other local store can show, gives you unbounded latitude for choosing. No matter what your build, whether short, slight, regular, large, extra large, short stout or extra large & stout, we have made ample provision to meet your every demand this Spring, not showing a precious few, but offering almost inexhaustible assortments in every size, making choosing here easy & supremely satisfactory. We are St. Louis distributers of the cream of the products of America's best clothes builders, & every new & novel fabric, pattern & color tone is here—all this Spring's smartest models & correct style features are cleverly represented. The mighty influence of our purchasing power brings us concessions such as no other local store enjoys, & in consequence we are constantly enabled to offer values such as no other St. Louis concern can begin to compete with. Suits priced from $10 to $40, with special emphasis on the wondrous values that we offer in our specialty lines at ..... **$15 & $20**

Boys' $8 Blue Serge Suits, $5.75

A stirring special that should bring parents down in great numbers tomorrow, particularly as Easter & Confirmation Suits must be bought now—here's an unexpected saving chance—we saved on 200 of them & so may you. Of strictly pure worsted serge, guaranteed fast color—double-breasted coat, wool serge lined, silk sewed throughout—big, roomy Knickerbockers, full lined. Sizes 6 to 17 years. Suits as good cannot be duplicated in the city under $8.00—as a resistless offering for Tuesday's selling, special for..... **5.75**

"Automatic" Refrigerators

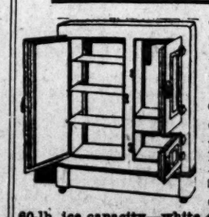

are recommended to our patrons above all others, because of their many superior features & because they are great ice savers. Automatic side icers, perfect dry air circulation—white enameled or porcelain lined—cabinet style—complete lines now ready—we direct your special attention to the following special values:

60-lb. ice capacity—white enameled—priced.....$19.95
100-lb. ice capacity—white enameled—priced.....$25.95
100-lb. ice capacity—porcelain steel lined—priced.....$32.95
125-lb. ice capacity—porcelain steel lined—priced.....$39.50

WILTON VELVET RUGS

$22.50 & $25.00 Values for $16.50, Tuesday.

The Rug Section has a great bargain treat for tomorrow's shoppers—91 seamless Wilton Velvet Rugs—in three of the best American makes—in a comprehensive assortment of lively & service-giving patterns, including small all-over designs as well as Oriental & medallion effects—attractive color combinations—9x12 feet size—actual $22.50 & $25.00 qualities—Tuesday, choice of any for

16.50

16 PAGES

PART TWO

ST. LOUIS POST-DISPATCH

Only Evening Paper in St. Louis With the Associated Press News Service.

PAGES 9—16. ST. LOUIS, MONDAY EVENING, MARCH 27, 1911.—PART TWO. PAGES 9—16.

An Interesting Story
Woven about the Buying of a Home through a Post-Dispatch Want Ad. may be winner of one of the twelve prizes—$300.00—offered by the Post-Dispatch for True Want Ad. Stories. Have you sent in your experience?

MEN DON'T GO TO HELL, BUT CARRY HELL WITH THEM

The Rev. Dr. Lee, in Sermon, Explains His Hypothesis of the Hereafter.

"A STATE OF DISORDER"

"No Hell Beyond Grave, Except That Which Men Manufacture Here.

Every man makes his own hell, according to the Rev. Dr. James W. Lee, pastor of St. John's M. E. Church, South, who preached Sunday morning on "Heaven and Hell in the Present Tense." He makes it here, Dr. Lee said, and takes it with him. He makes it out of "unchastity, impurity, indecency, idolatry, sorcery, quarrels, strife, jealousy, outbursts of passion, acts of rivalry, dissensions, divisions, feelings of envy, drunkenness, revelry and such like." And the soul, according to Dr. Lee, that lives in these lives in hell, whether here or hereafter.

Dr. Lee said in part:

"The theological tendency to postpone hell to a period after death, and to warn the people against a doom they are likely to meet after shaking off the mortal coil, has not been productive of holy living.

"There is no hell beyond the grave, except such as man manufactures here and takes with him when he passes into the unseen.

"God never created a spark of hell fire throughout all the numberless cycles of eternity. God is the author of order and law and harmony. It is true, however, that God's order and law can only conserve the fortunes of those who accept them and obey them. It is true also that by so much as the law and order of God secures the well-being of the obedient, they must work to the wretchedness and misery of the disobedient.

"Hell may be defined as the state of disorder to which men commit themselves by wilfully refusing to conform to the laws of the divine order. Every man upon his coming into the world finds a light kindled in his higher nature showing him the way to conformity to the divine order. This light points in the direction of the purpose for which man was created. In so far as man has followed it, he has made his way upward to heaven. In so far as he has turned from it, he has made his way downward to hell.

"The light that lighteth every man born into the world has its primary colors, which we may call reason, motion and will. These primary colors of reason and emotion and will, inside man's life, are met by truth and love and law outside of him. When reason follows truth, and emotion follows love, and will follows law, then man lives in accordance with the light that lighteth every man upon his coming into the world, and so living, he becomes a human manufacturing establishment, and the products turned out are love, joy, peace and the other elements which make up the merchandise of heaven.

"When his reason turns from truth and his emotion from love and his will from law, then man becomes a breathing, palpitating human establishment for the manufacture of impurity, indecency, strife and the other elements which go to make up the merchandise of hell."

BERRIES FOR THE BIRDS

Central Park Offers Inducements to Insect Eaters.

NEW YORK, March 27.—Central Park will offer extra inducements for the emigration of bird population this spring. The birds are needed to help keep down the insect population that has been doing so much damage to the foliage and trees.

Park officials have a list showing there are more than 1800 varieties of insects that destroy things in the parks. The song birds are best in suppressing these, and as a special favor to them, the officials are setting out such small trees and shrubs as hawthorn, shadbush, witchhazel, viburnam and dogwood, whose attractive berries offer a variety of diet to the birds.

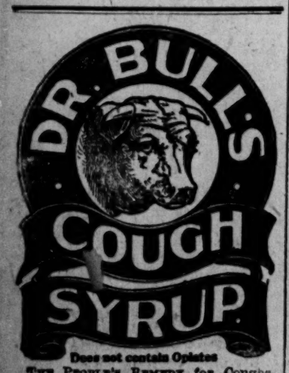

Does not contain Opiates
THE PEOPLE'S REMEDY for Coughs, Colds, Croup, Whooping-Cough, Bronchitis, Grippe-Cough, Hoarseness, etc. Safe and sure. 25 cts.
SAMPLE SENT FREE.
Write today. Mention this paper. Address S. G. MEYER & CO., BALTIMORE, MD.

WHEN THE WOMEN RULE

Drawn for the Post-Dispatch by Jean Knott

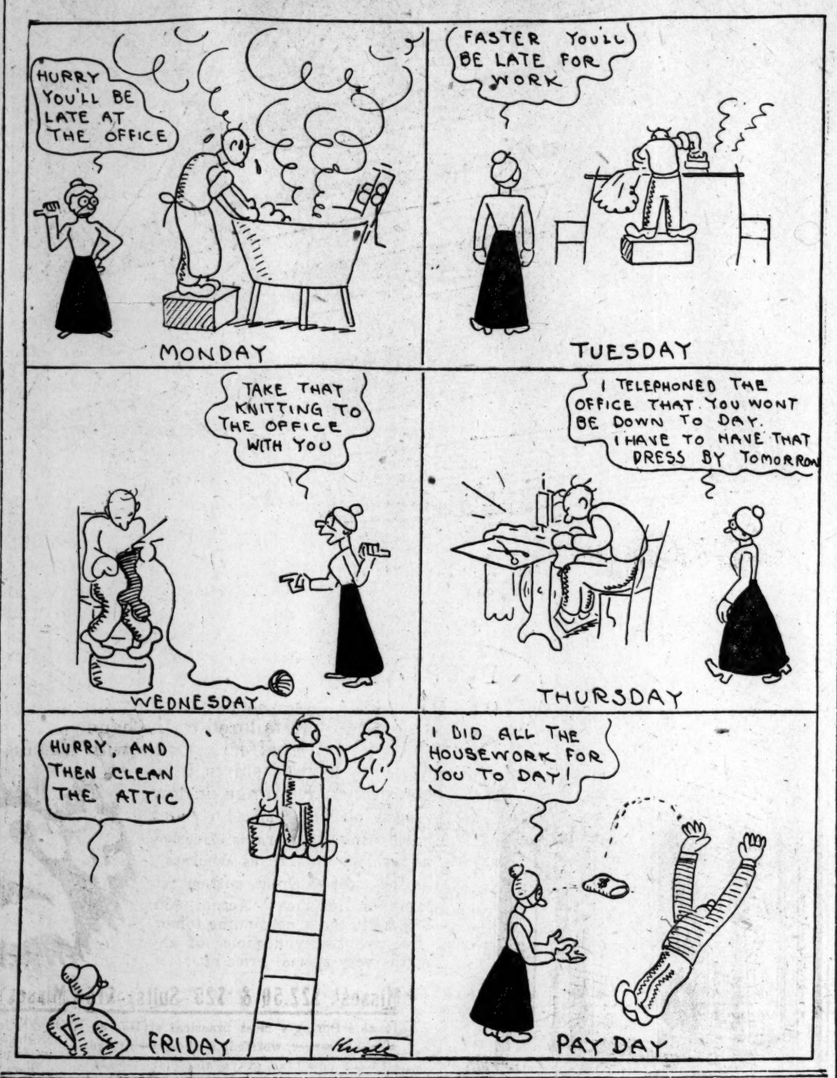

ST. LOUIS KENNEL SHOW IS NOW IN FOUR-POINT CLASS

This Is the First of That Kind Ever Held Outside of New York City.

The coming show of the Mississippi Valley Kennel Club at the Coliseum, April 3-4-5-6 will be the first four-point show ever held outside of New York City, under the new rules of the American Kennel Club, which require that there be 750 separate and distinct dogs entered. The coming show has more than 1000 entries.

There still are many entries which will be received from far away points which were mailed before the hour for the closing of the entries and these, under the rules of the American Kennel Club, will have to be accepted, and when these entries are received it is expected to swell the entry list to more than 1200.

The members of the Bench Show Committee have worked hard to swell the list of entries, and it is due to their efforts that this city can boast of such a large show. The show will not only be a success from the large number of dogs entered, but from the fine breed and the class.

One hundred and fifty Eastern dogs have been entered, belonging to the Belmont and other prominent New York families. The Eastern entry in this show will be larger this year than ever before.

COLLECTOR TANGLED IN CUSTOMS RED TAPE

WASHINGTON, March 27.—A Government customs collector at a small port in New Jersey, who has a record of collecting 50 cents a year and drawing $400 in salary and in expenses, recently was called to account for not sending certain documents in connection with the payment of his salary. He made this protest to Secretary McVeagh:

"I was criticised because I had failed to make an affidavit that I had paid myself my salary. In spite of the fact that I had sworn in my monthly accounts that I had paid myself my salary, I had not sworn that I had received the salary which I had sworn I had paid myself. This last affidavit cost me 25 cents.

"I then had to put in a voucher for the 25 cents and make an affidavit that I had paid myself the 25 cents. This, according to the new ruling, was accompanied by an affidavit that I had received the 25 cents I had sworn I had paid myself. This has started an endless chain which threatens to land me in an insane asylum."

ALICE LONGWORTH LIKELY TO TRY HER WINGS AT CAPITAL

Miss Gladys Hinckley Goes Up With Jannus and Society Women Plan Air School.

By Wire From the Washington Bureau of the Post-Dispatch.

WASHINGTON, March 27.—A group of young society women planning an aviation school are jubilant over the likelihood that Mrs. Alice Longworth will make an ascent with Aviator W. Tony Jannus and that Miss Ruth Wynne, daughter of the former Postmaster-General, is confidently planning a flight.

Miss Gladys Hinckley stole a march on the group Saturday by circling Potomac Park with Jannus at a height of 50 feet. She described her flight as "bully," "grand," "glorious." Only a few persons witnessed it.

Felt Like Flying Forever.

When the machine, after circling around several times, settled down, Miss Hinckley said:

"There's nothing to compare with it. You feel as if you were riding on the clouds. When Mr. Jannus tilted the plane so that we left the earth I felt that I never wanted to return. I was not a bit afraid when I saw the ground dropping out from under me and was told we had gone up 50 feet.

"You do not know how I envy the birds. I wanted to sail away with them, circle the Washington monument or do something equally thrilling. I often thought it would be bully to get into an aeroplane and fly over to Baltimore. I hope I may make more flights and become an expert."

Miss Hinckley, considered by many persons the handsomest unmarried woman in Washington society, is one of the founders of the school of aviation. Others interested in it are the Viscountess D'Azy, wife of the naval attache of the French embassy, Mrs. Longworth and Miss Ruth Wynne, the latter a debutante of the present season.

Hunyadi János
Natural Laxative Water
Recommended by Physicians
Refuse Substitutes
Best remedy for
CONSTIPATION

AN ECZEMA CURE

"Imperial Remedy" Cures If Yours Is Curable.

A clean liquid preparation. Instantly relieves the itching pains. Penetrates the skin to the root of the trouble. Drives the germs out and purifies the diseased parts. Has been prescribed for 25 years in the Southern states by leading physicians. Do not suffer; go to the nearest drug store and get a $1 bottle of "Imperial Remedy." Expressed on receipt of price by Imperial Medicine Co., Houston, Texas.

BARN IS BURNED AFTER BLACK HAND DEFIANCE

Italians Give Alarm With Pistol and Chicago Police Answer Riot Call.

CHICAGO, March 27.—The Black Hand, it is said by the police, answered Tony Caseraghata's defiance last night by setting fire to his barn in the rear of his residence in the center of Little Sicily and one half block from "death corner," where a number of murders have occurred recently.

As the flames burst through the roof of the barn Italians ran into the street firing revolvers to attract the police. A riot call was turned in when more than fifty shots were fired.

Three horses were burned to death and the building damaged $200, before the flames were extinguished. Chief Seyferlich asserted the fire was of incendiary origin.

Itching Scalp
means dandruff. Dandruff means baldness.
Lorrimer's Excelsior Hair Tonic
relieves tortured scalps at once. The hair grows naturally, healthy and strong. It's cheap, too. 25c, 50c, $1.00. Sold everywhere.

"Just Say"
HORLICK'S
It Means Original and Genuine
MALTED MILK
The Food-drink for All Ages.
More healthful than Tea or Coffee. Agrees with the weakest digestion. Delicious, invigorating and nutritious. Rich milk, malted grain, powder form.
A quick lunch prepared in a minute. Take no substitute. Ask for HORLICK'S.
Others are imitations.

GIRL WITH ONLY 724 WINS CENTRAL HIGH JOKE PRIZE

Youth Is Second With 331 in School Journal's Big Humor Reviving Contest.

1500 ARE CONTRIBUTED

Editors Get Them for $5 and Think of Enlarging Paper to Print 'Em All.

Humor languished at Central High School until the editors of the News, the school periodical, stimulated it by dividing $5 into three prizes for those who turned in the greatest number of jokes. This brought a flood of some 1500 to the editorial desk, and the editors are thinking about enlarging the paper to print them.

Here are some samples:

First Girl: What periods have you vacant for gym?

Second Girl: For Jim. Well, I guess I haven't any for Jim; we had a quarrel.

—

Teacher: Now, did you all get a Homer?

Student: No, I got only a two-bagger.

—

Teacher (in Latin): How would women say: "We are conquered?"

Student: They wouldn't say it.

—

A murderous English teacher said to her class: "We will take the life of Thackeray tomorrow; all come prepared."

—

Come swimming the seventh hour and hear Ruedi, Nushan Company in their "Love Act." This is a sample: Nushan, with outstretched arms: "Jump, Ruedi, jump for your life." After he's jumped: "Are you wet, dear?"

—

Who says we can't have a zoo? We've got "Bears" in algebra, "Sharks" in Latin," "Whales" in English, and three "Bazoos."

—

Mr. H.: Your listed class?

Pupil: 8—2.

Mr. H.: Taste good?

—

Freshman (passing alumni room): I wonder if alumni is a very hard study.

Miss Ramona Goldsborough of 4147 Delmar boulevard won first prize by turning in 724 jokes like these; John H. Moll of 2818 Dayton street was second, with 331; Edwin Buchanan of 7204 Dale avenue, third, with but 168. The judges were H. G. Colwell of the faculty, Jacob Ellman, editor of the periodical, and John B. Prentiss, local editor.

HUNGRY CALVES LICK NEW PAINT AND DIE

Member of Rich Elkins Family Sues Wealthy Neighbor for Value of Jerseys.

PHILADELPHIA, March 27.—George W. Elkins, a member of the wealthy Elkins family of this city, is a breeder of pedigreed cows. His Jerseys are his pride, and when he loses one, he mourns almost as much as he would for one of his immediate family.

Until two days ago Elkins was the owner of two splendid calves. They had the run of his handsome estate, next to which lives Howard S. Eckles, head of the firm of H. S. Eckles & Co. of this city.

Last week, preparing for the spring house cleaning, Eckles hired several painters, who gave the fence between the two estates a coat of nice red paint. Before the paint became dry the two calves, of which Elkins thought so much, became hungry. They ambled up to the freshly painted fence and began to lick off the paint as a dainty morsel. Then they died.

Elkins has brought suit against Eckles for the value of the calves. It is understood that if the action is pushed Eckles will file a counter suit for damage to the paint.

DIES IN ART MUSEUM

Caretaker Found Dead in Bed at Park Building.

Edward Campbell, caretaker of the Art Museum in Forest Park, was found dead in his bed at the Museum Monday morning by James Gallagher, a fireman employed in the building.

Physicians who examined the body said Campbell died of heart disease. He was 65 years old. The body was sent to the morgue.

Two Killed in Explosion.

MANCHESTER, N. H., March 27.—Two persons were killed and seven injured by the explosion of a 12-inch steam pipe in the lower power house of the Amoskeag Manufacturing Co. here today.

Steamer Plows Through Dock.

SAN FRANCISCO, March 27.—The steamer Rose City, owned by the San Francisco & Portland Steamship Co., created a panic among passengers by colliding with a dock as she was attempting a landing here. The vessel went through the dock and careening on the sea wall lay with a heavy list.

POST-DISPATCH PRESENTS RECORDS OF CANDIDATES FOR CITY COUNCIL

Democratic and Republican Nominees to Be Voted on Tuesday, April 4—Paule and Rower Are Now in House of Delegates.

The Post-Dispatch today presents the records of the Democratic and Republican candidates for the City Council. The municipal election will be held April 4. Six members of the City Council and 28 members of the House of Delegates are to be elected.

Of the 12 Council candidates two, Edwin J. Paule and Henry Rower, Republicans, are members of the House of Delegates. The records of the candidates follow:

DEMOCRATS.

JOSEPH L. GRISWOLD is proprietor of the Laclede Hotel, for many years the gathering place for Democrats from all parts of the State. He is 68 years old and was born in Kentucky. He has never been active in politics, although he has watched the game from the side lines for many years. He has taken a keen interest in municipal affairs, but has never held municipal office. He was for four years a member of the State Fish Commission, having been appointed by Gov. Stone. In the early days of St. Louis he was interested in railroad construction. He was averse to accepting the nomination. He resides at his hotel.

ADRIAN O. RULE is president of the Real Estate Exchange, and is a member of the Kilgen-Rule Real Estate Co. He is 51 years old and was born in Pike County, Mo. He first began work as a boy in the printing office of Champ Clark, new Speaker of the House of Representatives. He has never been active in politics. He resides at 3832 Lindell boulevard.

LON SANDERS is new to municipal politics. He has had charge of the Folk-for-President movement for the last year, directing its publicity and advertising in all parts of the country. He is president of the Sanders Engraving Co., 221 Olive street, and resides at 5431 Bartmer avenue. He was born in Mississippi, and is 45 years old.

FREDERICK H. FRICKE is also new to active politics. He is 37 years old and was born in St. Louis. He is president of the Fricke-Hahn Drug Co., and vice-president of the Mississippi Valley Drug Co. He resides at 1637 North Nineteenth street.

STEPHEN A. MARTIN is associate manager of the United States Fidelity and Guaranty Co., in the Pierce building. He is a student of municipal politics, and was clerk of the House of Delegates for two years, gaining there much information of value to a member of either House of the Municipal Assembly. He is 36 years old, and was born in St. Louis. He is a former newspaper man. He resides at 4245 Delmar boulevard.

SAM LAZARUS is not experienced in politics. He is president of the Acme Cement Plaster Co., in the National Bank of Commerce building, and resides at 4481 West Pine boulevard. He was born in Syracuse, N. Y., and is 56 years old. He began business life as a clerk in a dry goods store.

REPUBLICANS.

HENRY ROWER is now a member of the House of Delegates. He voted for the bill reducing electric light rates in St. Louis, and voted against the bill to vacate many streets for the benefit of the Terminal Association. He is a painter, but does not follow that trade, being at present a varnish salesman. He was born in St. Louis and is 33 years old. He resides at 4206 Labadie avenue.

EDWIN J. PAULE is also a member of the present House of Delegates, this being his second term. During a portion of his first term he was a member of the House combine, which delayed much beneficial legislation. The combine delayed locating the Free Bridge for several months after the bill was introduced, delayed the bill establishing six small parks in crowded downtown districts, and delayed the passage of the bill creating a public utilities commission for nearly a year. Paule was absent the night the utilities bill passed, and was absent when the bill creating the Board of Freeholders to frame the new charter was passed.

When Delegate Fay and others determined to reorganize the House, do away with the combine and oust the officers, they counted on Paule, then not a member of the combine, to assist them. Paule left town the night the House was to have been reorganized, and Fay's plans failed. Paule voted against the bill to compel the railroads to depress their tracks at the Tower Grove crossing. He voted against the Terminal Association's Ranken tract bill, but it had been defeated before his name was called. He had repeatedly said he favored the bill.

He was born in Carondelet in 1870. He resides at 402 West Schirmer street.

DR. PAUL R. FLETCHER has not been active in politics. He was born in De Soto, Mo., and is 35 years old. He was a surgeon in Grace Hospital in Detroit for two years, later becoming a surgeon in the United States army. He returned to St. Louis in 1902 and took up private practice. He resides at 3856 Russell avenue. He was one of the leaders in the campaign against the proposed new city charter.

JULIUS HALLER is secretary of the Lenz-Haller Realty Co., and has never held public office, although he has been interested in politics for several years. He was born in St. Louis in 1868. At the age of 12 he began working in a dry goods store as cash boy, later becoming manager. He worked for the Carleton Dry Goods Co. for two years. He resides at 3157 Portis place.

WILLIAM L. PROTZMANN is in the real estate business in North St. Louis, and is an active member of the North St. Louis Business Mens' Association. He is a director in the Cass Avenue Bank. He was born in St. Louis and is 42 years old. He has never been active in politics.

DR. EDWARD F. RANDALL was born in Kirksville, Mo., in 1869. He received his medical education at the American Medical College, and has practiced in St. Louis for many years. He was Assistant City Dispensary Physician from 1896 to 1903. He resides at 519A Bremen avenue.

SOCIALIST.

W. R. WORMAN is a printer, and a member of Typographical Union No. 8. He is 45 years old. He resides at 2633 Caroline street. He has never held public office, but was the Socialist candidate for member of the House of Delegates from the Fifteenth Ward at the last city election.

GOTTLIEB A. HOEHN is editor of St. Louis Labor and Arbeiter-Zeitung. He is 45 years old, and has lived in St. Louis 20 years. He resides at 3430 Tennessee avenue. He has never held public office, but has several times been a candidate. He was the Socialist nominee for Congress in the Tenth District last fall.

MAX STOPP is a carpenter, residing at 5962 Kennerly avenue. He is a member of local Carpenters' Union No. 1596. He was born in St. Louis and is 40 years old. He has never held public office.

OTTO PAULS is secretary of the Socialist party in St. Louis. He was born in Missouri and has been in St. Louis 13 years. He is 31 years old, and resides at 3017 Wisconsin avenue. He has never held public office.

W. E. KINDORF is a cigar maker and a member of Union No. 44. He was born in St. Louis, and is 35 years old. He resides at 1946 Hebert street. He has never held public office.

OTTO KAEMMERER is president of the Garment Workers' District Council No. 4, and is a cutter. He is 36 years old, and resides at 5528A Easton avenue. He has never held public office.

$500 A FOOT FOR SITE

Locust Street Property Sells for Good Price.

The Delor Realty Co. has purchased a plot of 22x155 feet at 1909-11 Locust street and will improve it with a substantial factory building. The consideration for the site, at present occupied by old buildings, according to F. G. Zeibig of Cornet & Zeibig, who represented the grantor, John Hayden, was $500 a foot for the Locust street frontage. This price overtops all previous records for virtually vacant ground on Locust, west of Eighteenth street, and is significant as reflecting the enhancing effect of the plan to merge Locust street with Lindell avenue.

The purchaser, represented by James A. Goodwin of the Kilgen-Rule Realty Co., is now discussing the building plans with a prospective tenant.

Pioneer Illinois Editor Drops Dead.

CHAMPAIGN, Ill., March 27.—J. B. Martin, editor of the Homer Enterprise and one of the pioneer newspaper men of Central Illinois, dropped dead upon arrival at his desk this morning.

ESTABLISHED IN THE YEAR 1847
1847 ROGERS BROS.
"Silver Plate that Wears"
is fully guaranteed by the largest silver manufacturers in the world. For 64 years it has been recognized as the highest quality in Spoons, Forks, Knives, etc.
Best Tea Sets, Dishes, Waiters, Etc. are stamped.
MERIDEN BRITA CO.
SOLD BY LEADING DEALERS

Save The Clothes
Do not ruin your cotton and linen by using cheap washing powders. Most cheap washing powders contain soda. A Soda will ruin and rot the clothes.
20 MULE TEAM
BORAX
is pure borax powder, and the use of Borax in the laundry will not rot or stain your wash. Saving a few cents on washing powders costs you dollars in the damage it does to your clothes. Saving your clothes is saving money. All dealers sell 20 Mule-Team Powdered Package Borax and will give you *FREE* our beautiful useful booklet *"The Magic Crystal"* which tells all about the pure borax.
A Library Slip in every package, good for free Magazines and Books.

Bulletin 208—

The Sunday Score

Yesterday, Sunday, March 26th, was as follows:

Post-Dispatch, 310 Columns
Globe-Democrat, 255 "
Republic . . . 147 "

Post-Dispatch Excess
Over the Republic.....163 cols.
Over the Globe-Democrat... 55 cols.
or
110 per cent excess over the Republic
21 per cent excess over the Globe-Democrat

The Want Ad Score:

Post-Dispatch . . 103 Columns
Globe-Democrat . 51 Columns
Republic . . . . 30 Columns

POST-DISPATCH excess of **Want Ads** over the **Globe-Democrat and Republic combined 22 columns**

Over the Globe-Democrat.....52 columns
Over the Republic .....73 columns

For 20 consecutive Sundays, **4 full years, the Sunday Post-Dispatch** has led all of its St. Louis competitors in volume of advertising.

Circulation books open to all.
First in Everything.

TWO SICKLY CHILDREN

Made Well by Vinol — Letters From Grateful Mothers.

My little girl ever since her birth was frail and sickly and nothing seemed to do her any good, until we tried your cod liver oil and iron tonic, Vinol. As soon as she commenced to take it, I noticed an improvement in her health and appearance. She has now taken three bottles of Vinol, and from the good it has done her I can say it will do all you claim for it in building up and strengthening frail and delicate children." (Name furnished on request.) New Haven, Conn.

Another mother of Chicago, Ill., writes: "My little girl was thin, run down, pale and without any appetite. Vinol gave her a good appetite—she has rosy cheeks and has gained rapidly in flesh and strength.

"I cannot say too much in praise of Vinol for delicate, ailing children."

We ask every mother of a frail, sickly or ailing child in this vicinity to try Vinol on our agreement to return their money if it does not do all we claim.—Wolff-Wilson Drug Co., St. Louis, Mo.

SHAKE INTO YOUR SHOES

Allen's Foot-Ease, the antiseptic powder. It relieves painful, smarting, tender, nervous feet, and instantly takes the sting out of corns and bunions. It is the greatest comfort discovery of the age. Allen's Foot-Ease makes tight or new shoes feel easy. It is a certain relief for sweating, callous, swollen, tired, aching feet. Always use it to Break in New shoes. Try it today. Sold everywhere, 25 cents. Don't accept any substitute. For FREE trial package, address Allen S. Olmsted, Le Roy, N. Y.

ST. LOUIS POST-DISPATCH.

Founded by JOSEPH PULITZER, Dec. 12, 1878.
Published by the Pulitzer Publishing Co.,
210-212 N. Broadway.

SUBSCRIPTION RATES BY MAIL IN ADVANCE
Daily and Sunday, one year.....$5.00
Daily without Sunday, one year.....$3.00
Sunday only, one year.....$2.00
Remit either by postal order, express money order or St. Louis exchange.

Circulation
average for the year
1910
Sunday only . . . 260,225
Daily only 161,826
The biggest west of the Mississippi river

There are only 5 Sunday Newspapers in the United States that equal the Sunday circulation of the Post-Dispatch.

Circulation Books Open to All

PUBLIC SCHOOL SCHOLARSHIPS.

Failure of children to graduate from the grammar or high schools on account of poverty is an evil that is being lessened by the splendid work of public-spirited citizens. Under the new head of "Scholarship Aid," the report of the Board of Education shows that, during the past year, 20 children were enabled to continue in school who would otherwise have been compelled to go to work to aid their families.

The "scholarships" take the form of weekly payments to the child's parents upon the presentation of a satisfactory report from the teacher regarding the child's attendance, scholarship and conduct during the week. This plan was inaugurated by N. O. Nelson, four years ago. During the year ending June 30, 1910, 15 children were kept at school through his assistance. The interest in this form of philanthropy appears to be growing.

For persons of means who, like Abou Ben Adhem, "love their fellow men," the opportunity to act as a "big brother" to some child by enabling it to obtain an education, is very attractive. And the results are likely to afford a more satisfactory remembrance of the doer and his deed than the most costly monument. It would be well if enough citizens with the means to do so would come forward and provide a number of these "scholarships" sufficient to enable all children handicapped by poverty to graduate.

The Ozark region of Missouri is shipping pedigreed Angora goats to Peru. The Peruvian Government is buying them. Not for mules alone, is Missouri famous. The glory of our goats has gone abroad among the Nations. We lead the world in quadrupeds and there are no bipeds superior to our hens.

AGNES REPPLIER'S COMING VISIT.

On March 30, Miss Agnes Repplier of Philadelphia will deliver an address on "Some Varieties of Popular Education," in Founder's Hall, Mary Institute. Miss Repplier is an essayist of distinction and has written much that is as notable for its literary finish as for its charm of sentiment. No radical is Miss Repplier, with a comprehensive scheme to reform the world, but a gentle and persuasive advocate, who pleads for many of the old ways. She is a fine type of the cultured conservative, and has assimilated a large amount of the best literature of various lands. Few Americans have done as much to restore the essay to its proper place in modern letters as Miss Repplier has done.

Miss Margaret V. Kelly will be acting director of the United States Mint during the absence of Director George E. Roberts and Mint Examiner Preson. Give a woman a chance and she can make as much money as a man.

MASTER MINDS.

At the annual charter day exercises in the Greek Theater of the University of California at Berkeley, Col. Theodore Roosevelt said the American nation should be profoundly dissatisfied if it did not produce any master minds. He probably meant any more master minds, but modesty prevented. We already have one master mind, whose postoffice address, when the mind is at rest, is Oyster Bay.

The Colonel declared that we must produce men prominent in pure learning, who may stand side by side with those of Europe. The law of supply and demand should be equal to adjusting a simple affair of this kind. We need the learned men for ornamental purposes and we want them to acquire reputations that will reflect credit on the nation. If there is any man in this country who knows as much as Sir Richard Francis Burton knew, or as Emile Littre knew, let him step forward and get his money. No impostor need apply, for Col. Roosevelt would instantly detect him if he attempted to pass off a translation from an ancient Irish manuscript, the work of a King of Munster, as the production of one of the caliphs of Bagdad. That sort of thing would not go, with the Colonel on watch.

He says our national progress, thus far, has been chiefly material. There is something in that statement. We are shy of highbrows, men who pray in pure Hebrew, think high thoughts in Attic Greek and who can read a Chinese laundry bill at sight. Before a man in this country becomes really learned, he goes out and gets a job as a college professor and begins to make the easy and copious money that belongs to such a vocation. The American people are too practical to produce many men of profound learning. What would it profit a man to be able to pick flaws in the New Encyclopedia Britannica if his room rent was long overdue and his opportunities to eat were limited to the occasional invitations of a few friends? Col. Roosevelt is hungry for scholarship, but the man of average learning is not willing to become a prodigy. The American appetite for erudition is not voracious. Only a few of us, if any, can ever hope to know as much as Col. Roosevelt. He is the only cowboy who ever quoted the Koran at the University of Cairo, the Romaunt of the Rose at Oxford, and Sophocles at the Sorbonne in Paris.

THE MUNICIPAL ELECTIONS.

The recent effort of members of the Municipal Assembly, working in conjunction with representatives of the United Railways, to fasten on St. Louis the present monopoly street railway system with all of its conditions that insure inadequate service and public exploitation, emphasizes the importance of the municipal election on April 4. That the era of attempted franchise grabbing in this city is not over is shown not only by that assault on public rights and interests, but by the pending Southern Traction franchise bill, which violates several fundamental principles and policies which should govern franchise legislation.

With these outcroppings of vicious methods of the past; with serious problems concerning the free bridge, Terminal adjustment, municipal public service to be settled, citizens cannot afford to be indifferent to the choice of municipal legislators. We must yet determine our policy with regard to the regulation of public utility corporations in the light of facts to be made public by the Public Service Commission. There is dynamite in that situation. Legislation during the next two years may be decisive in its bearing on municipal conditions for the next half century, the lifetime of most living St. Louisans.

It is imperative that honest men of intelligence and public spirit who will be faithful to the public interest be elected to the Municipal Assembly. The best men on either ticket should be selected by the voters, but wisdom suggests that the candidates being equal in known qualifications, the Democratic candidate should be preferred to the Republican.

The political situation is unusual. The Republican party is in control of the government. The question of spoils is dominant. The party is split into factions by a quarrel over the distribution of the offices. The organization which nominated the Republican ticket is opposed to the Mayor and is seeking the power to control him through the control of the Municipal Assembly. Its leaders particularly want to elect the Council ticket for the purpose of controlling the Mayor's appointments. The election of the Republican Council ticket would probably result in a deadlock which would block all municipal work, or in a combine which would place the control of the city government in the hands of a powerful machine working for party advantage, regardless of public interest.

On the other hand, although the Democratic organization is in bad repute, it is weak. The Council ticket is practically independent of the machine. It was chosen to regain public confidence. Without hope of spoils, the candidates if elected, will have no end to serve except the public end. They will not themselves be able to control the Council, but they can join with the best Republicans in support of sound public measures. They will be more likely than their Republican opponents to co-operate with the Mayor on sound measures and to oppose unsound party policies. A group of capable and honest Democratic councilmen would serve as a public "watch" and a salutary check on the dominant party. The Municipal Assembly needs a vigilant and aggressive opposition to expose and restrain partisan tendencies and schemes.

A cigarette is blamed for New York's disastrous fire. The guilty butt was found in the loft. Why investigate further?

DIAZ AND REHOBOAM.

Diaz is old. King Rehoboam was young when his cabinet was changed from old men to young. But Diaz may profit by what happened to Rehoboam. It is told of Rehoboam that the people of Israel had petitioned that their yoke be somewhat eased. And when the king took counsel of his new cabinet ministers, all young men, they said to him: "Thus shalt thou answer the people that spake unto thee, saying, Thy father made our yoke heavy, but make thou it somewhat lighter for us; thus shalt thou say unto them: My little finger shall be thicker than my father's loins. For whereas my father put a heavy yoke upon you, I will put more to your yoke. My father chastised you with whips, but I will chastise you with scorpions.

Following this advice, King Rehoboam found himself fighting a rebellion of 10 of the tribes. Nothing was left to him of the kingdom save the two tribes of Judah and Benjamin.

It is more than probable that if young men are chosen for the new cabinet of Diaz, they will give him the advice which the old men gave Rehoboam, to lighten the people's yoke. And what will Diaz do? If he follows Rehoboam's example of greater severity, even the young men may not be able to save him.

The Department of Agriculture finds Americans are not underfed. The Department of Agriculture is the national stomach.

THE EMBROIDERY REVIVAL.

When a very modern man becomes convinced that he has a mind of unusual strength, he is likely to use it in trying to think out the whole thing. He has been told by his grandmother, no doubt, that the world is an "amazing" world" full of amazing things. It is only after he tries to explain everything to himself or to somebody else, that he learns what "amazing" means. As soon as he finds himself "in a maze" where he expected to learn everything and explain everything, he realizes that he is "all mixed up." Then if his mind is actually working, he would much rather be as placid as his grandmother was over her embroidery or her knitting than to mix himself up with any number of amazing things.

This may be the moral when the Post-Dispatch exhibit of prize winning embroidery interested 30,000 people in one day. They saw the quiet order and placid order in it. The grandmothers of those who now do the most amazing things, found a sure way to become placid. They ceased to be amazed as soon as they began stitching along the "Hogarth's curves" which all artists follow when they are getting enjoyment, real and placid, in doing work whose results others may think amazingly beautiful.

This is the way the Post-Dispatch embroidery revival was a success. It put on exhibition the work of those who can do things without being at all amazed.

The United Railways asks that the franchise proposal be withdrawn, thus making it unanimous.

LETTERS FROM THE PEOPLE

History Repeated Itself.

To the Editor of the Post-Dispatch.

An editorial in an esteemed morning paper declares with reference to the debate between Mr. Lionberger and Miss Pankhurst: "Mr. Lionberger is a man of brilliant parts and he probably made as good a hand at such a hard job as could be found. We are unable to make comparisons, for if any other man under the sun ever essayed the same desperate work Mr. Lionberger set himself we are unaware of name, time and place."

As long ago as 1870 Prof. E. C. Hewett, a teacher in the Normal University, Normal, Ill., debated female suffrage with Miss Susan B. Anthony in Bloomington, Ill. Miss Anthony had come to Bloomington and delivered an address and Prof. Hewett challenged her to a debate. In the opinion of many in the audience Dr. Hewett was defeated.

Doubtless there are many Normal students of that time who will recall the debate, and also Dr. Hewett's violent opposition to female suffrage.

As Dr. Hewett has long since been translated, this cannot offend his eye, and we hope he sees better now. ONE WHO WAS THERE.

A Republic Ahead of Us.

To the Editor of the Post-Dispatch.

Sleeping cars on interurban roads are not so new. In 1907 an interurban horse car line in Argentina had four sleepers that were not owls.
COSMOPOLITAN.

Sycamores for Shade Trees.

To the Editor of the Post-Dispatch.

Owing to the smoke nuisance, few trees can live in St. Louis, but the one species that has proven its ability to withstand smoke is the beautiful sycamore.

Now, how fine and beautiful it would be to have the city forestry department, of which I believe Mr. Philip Scanlon is the head, plant and care for systematically sycamores on every street outside of the downtown district, beginning say south of Chouteau, west of Eighteenth street and north of Franklin. Here in Washington the young trees are protected by stout but cheap wooden guards and the older ones by poultry wiring.

If St. Louis were thoroughly planted with sycamores, in 10 years it would rival in attractiveness any city in the world.

I do not believe a single man, woman or child in St. Louis would fail to applaud and welcome this tree planting and its attending cheap cost.
Washington, D. C. G. H. REID.

Good Effect of Woman Suffrage.

To the Editor of the Post-Dispatch.

A visitor from Mars would think to hear all the eloquent talk about woman's sphere and how the mere right to vote would work havoc with it and her home duties, that the average man spends a great deal of his time in the study of politics, social problems, duties of citizenship, etc. As a matter of fact, a great majority of the voters between the ages of 21 and 30 know more about sport than they do of the principles they vote for. It is doubtful whether any of the voters average one hour per week in the earnest study of our most vital problems or how to vote intelligently, whereas if the female members of the family could vote it would stimulate much-needed discussion and study, as the average man would, or should, be ashamed to have his wife or daughter know more than himself of the principles involved. It certainly seems wrong that millions of good, intelligent mothers have no say in legislation that affects the well-being of their boys and girls while hordes of the male dregs of society are allowed to decide for them.

Sex should be no barrier, but there should be some educational qualification required from all.
CELTIC-AMERICAN.

Interdependence of the Sexes.

To the Editor of the Post-Dispatch.

The concensus of opinion on the subject of equal suffrage seems to be just what Clark McAdams indicated in last evening's Post-Dispatch: no objection to it except in the quarters where the suffragette has made man believe that he opposes it. A woman's civic status is superior to man's now, in view of her exemption from direct taxation and jury duty. She is protected by law in this nonequal-suffrage state fully as much morally and physiologically as her sister in an equal suffrage state. Men see too clearly that enfranchising woman would simply double the vote. The woman employe is as readily subjected to her employer's dominance as is the man; the unemployed woman will vote the same as the man in her social class, and the vote will not of itself give woman economic independence, nor make for greater civic righteousness than she now succeeds in effecting by the potential power of her disapproval.

In the states where equal suffrage is lawful, no effort has been made to emancipate the scullery maid from drudgery in the darkness of her kitchen and the social stigma of her occupation, nor to decrease the width of the chasm between the social secretary of Mrs. Gold and the telephone operator. The vote is impotent, it really lessens the potentiality of woman's influence.

The suffragette points with pride to the achievement of the nurse on the battlefield. She does not seem to see that the relation between man and woman on the battlefield is not independence, nor dependence of one upon the other, but interdependence of related vocations, of special vocations for each sex. When woman can call some certain vocations "woman's work," and other vocations "man's work," and no longer compete with man in man's work nor be economically dependent upon a man employer or her father, husband, brother or son for everything she wishes to do, she will truly be equal with man because interdependent with him economically. A demand for equal suffrage should embody the thought of economic independence of masculine dominance—special vocations thoroughly controlled by women.
N. O. LACKNEY.

Why Not Include Women?

To the Editor of the Post-Dispatch.

I read in the Post-Dispatch that a collection of photographs of men who have achieved civic distinction either in the professions or commercially in St. Louis, would be presented by Mr Straus to the public library as a memorial.

This is good, but I wish to inquire why not women's photographs likewise? I am sure he has a large number of portraits made by him in the last 20 years of women whose lives have been of almost equal importance with those of men in the upbuilding of our city. Why should not their memories and faces be perpetuated in the same manner? I am sure the board of the library would consent.

I am not speaking for myself. I would not be included in such a classification were the conditions of selection ever so liberal. Suggest this to Mr. Straus, please. MRS. L. F. N.

BEFORE IT IS HATCHED.

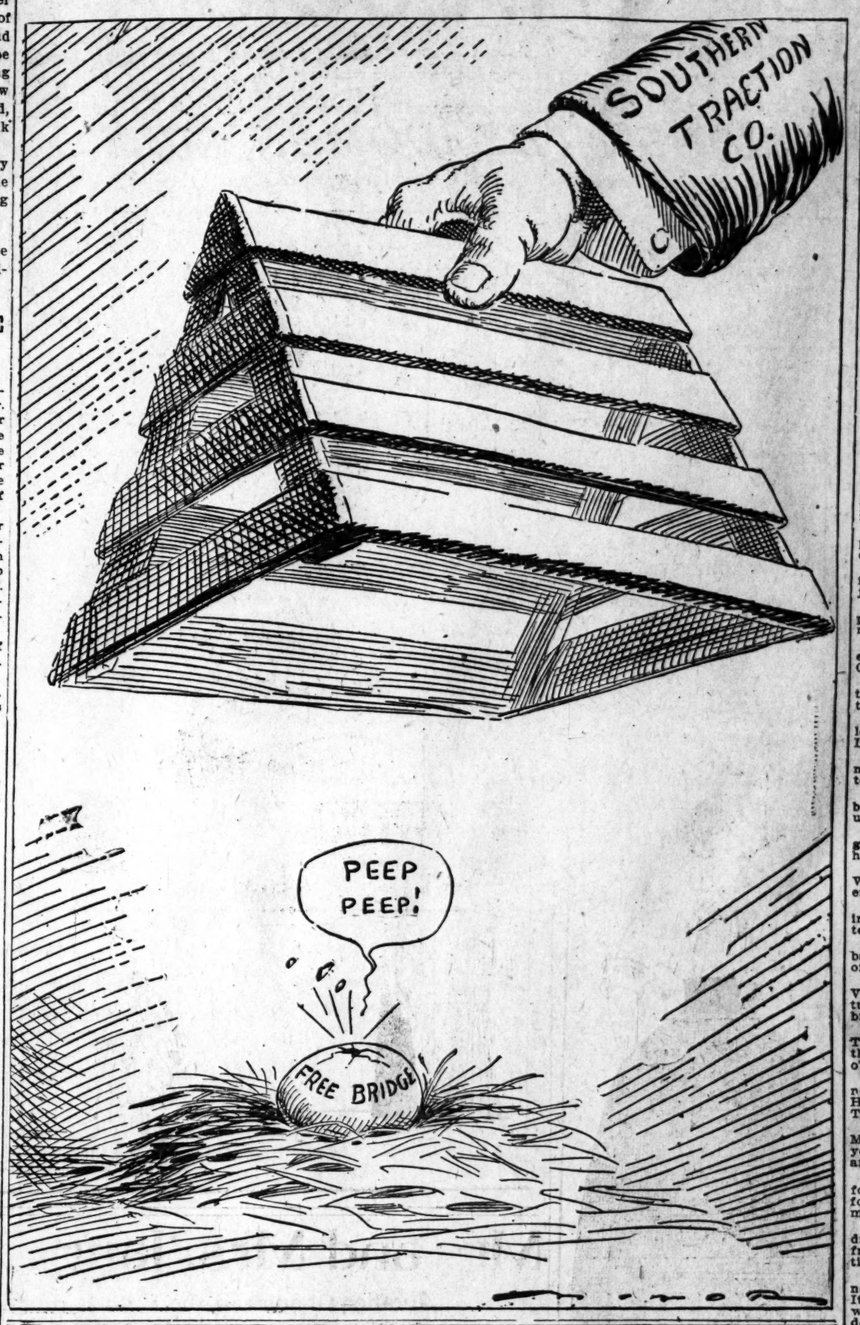

BURBANKING A BOY.

From the New York World.

Luther Burbank, the California plant wizard, is said to be undertaking the task of transforming young Don Millar of Pasadena from "an irresponsible lad, given to roving and playing truant, to a normal person."

Waiving the point whether the roving truant is not really a more normal boy than the well-behaved little old man poor Donald is fated to become, this experiment will be watched with interest. It is unaccountable why Mr. Burbank has long neglected boys. Improving that crop is surely as important as grafting the brier-rose on the skunk cabbage to improve the odor or producing a blend of the peach and the Hubbard squash.

If Mr. Burbank had a thousand years to work in and legal authority to kill off all but the selected specimens, as he can do with plants in his experimental garden, he might reduce all young mankind to a grateful level of Little Rollos and Gentle Janes, none of whom would ever tear or soil their clothes or use ungrammatical language or fail to grow up to be ornaments to society.

But first let us see how Don Millar turns out. A whole world of flawless boys and girls might not gain in interest upon the presenet happy-go-lucky plan, under which un-Burbanked children often grow up more like weeds than like plants carefully trained in long, orderly rows.

How They Began.

From the Cleveland Plain Dealer.

The Colonel gave a sharp glance across the border. A wavy line of blue smoke was lazily rising beyond the trees.

He thrust his field glasses into their case and, turning to his orderly, issued a command.

A moment later a column of stern-featured men came swinging across the open space that fronted the camp.

Countermarching rapidly, they reduced formation from fours to twos and swept down on the mess tent.

A rattle of tin cups and the dull swish of coffee arose on the warm air.

The maneuvers had commenced.

Dangerous Climbing.

From the Consular Reports.

Fatalities due to mountain climbing in Switzerland are rapidly increasing. There were 90 deaths and 80 serious accidents in the Swiss and Italian Alps during the year that ended Dec. 1, 1910.

Disappointing.

From the Chicago Record-Herald.

The first woman member of Norway's parliament took her seat last week. Much to the suprise of certain people the Norwegian Government lives on, and continues to do business.

Commercial Candor.

From London Punch.

From an advertisement:

You thought that because our car was low-priced it was cheap. Well, that mistake has been made before.

The Colonel's Way.

From the Washington Post.

The Colonel can't inspect a mess tent without calling it a review.

JUST A MINUTE.

Written for the Post-Dispatch by Clark McAdams.

MR. ANTWINE ON THE ARMY MANEUVERS.

HAVING read very carefully for two weeks all the newspapers and weeklies passing through the Bald Knob postoffice, Mr. Antwine was finally prepared to announce a conclusion.

"It appears," he said, "that we are mobilizing the army on the Rio Grande for the protection in Mexico of American financial interests which Mr. Morgan and others are unwilling to expose to the adventures of war. If this is true, it strikes me that the cost of the maneuvers ought to be borne by the persons who have these interests. We will otherwise establish a precedent which will justify any American with a foreign investment, no matter where it is, in calling upon us to protect it. This sort of thing would very soon have the army and navy as badly scattered as are those of Great Britain, and, like them, they would impose upon us a terrible burden. Some distinction might be made between large investments and small ones, but we would have to be consistent, and would probably find it necessary to issue a rating card. For instance, basing the schedule upon the Mexican incident, a billion-dollar investment is entitled to 20,000 troops, whereas a half billion would get only 10,000, a quarter billion only 5000, and so on down to the smaller investments which would be entitled to only one or two soldiers.

"It would seem to one not occupying the Wall street-Washington point of view that any investment outside our own country should be made at the investor's risk, but this is not in harmony with that individualism without which we are told that we cannot continue to grow and prosper. If an individual can make money on the island of Fiji while the nation as a whole is losing money safeguarding his investment, it still encourages business. This is a strange philosophy, but it has made a lot of poor people, and the more poor people there are the more individualism there is. What I think we should do is to have the country determine before one of these investments is made whether it can afford it or not. Mr. Morgan, for instance, could tell us what he proposes doing. If we think we can stand it, all right. If not, we will say so. The trouble with Mr. Morgan and his ambitious plan for making us the richest country in the world is that he has all the resources and we haven't any of them."

SELF PRESERVATION.

There is a railroad running out of St. Louis which is rather sparing in its improvements. A number of city people have country homes along the line, and the other day one of these was entertaining a friend from the city. They were looking over the place when they came to several long rows of young trees.

"What are these?" the visitor asked.

"Catalpas."

"What are they for?"

"Ties?"

"Yes."

"Do you mean to say that you raise ties for the market?"

"No—that is—not exactly. You know the railroad along here needs ties very badly, and despairing of getting them any other way, we people who live along the route have decided to raise our own. These are to serve in front of my place. The idea is that if everybody along the route does this we will be able in a few years to put the railroad in very good shape."

NOTES AND QUERIES.

Answers to Questions From Readers of the Post-Dispatch.

Send only one question. No bets decided. Business addresses not given. Legal questions must be simple. Address "Answers," Post-Dispatch, using postal cards when convenient.

Questions cannot be answered by telephone. Please write.

E. C.—Phone jewelers.

NAGROM.—101 Ranch, Bliss, Ok.

JONES.—Record and Republican.

READER.—Good Friday, '87, Apr. 3.

A. P. S.—To dry pimple, alum or alcohol.

H. A. F.—Nickel show license, $100 for six months.

F. A. H.—Phone License Collector, city hall phone.

KING A.—We have many more war ships than Japan.

G. T.—For the line below the mouth try massage.

READER.—A Catholic may join the Royal Arcanum.

W. D. C.—Genee is pronounced something like Zhanay.

N. B. H.—Posticheur pertains to the perfumery used in hair dressing.

RETLOW.—For Esperanto write Arthur Baker, Oklahoma City, Ok.

THANKFUL MOTHER.—Phone or see Provident Association, 2221 Locust.

HOPE.—To dramatize story get permission from owner of the copyright.

X. Y. Z.—If you mean teacher in public school, report to Board of Education.

INTERESTED.—New laws take effect 90 days after Legislature adjourns.

READER.—Steel caskets are for protection. Any cement can be removed.

A. H.—In regard to old Picker cemetery, see Aiple & Hemmelman, 622 Chestnut.

L. A.—Landlord collects if not notified in writing of tenant's intention to remove.

MOTHER.—Simply address your letter, "Warden of the Penitentiary, Lansing, Kan."

IGNO.—If born here you need no naturalization, though your father took out no papers.

X. Y. Z.—Wash out your ammonia bottles with hot water; you may then use them for catsup.

QUINN.—The city ordinance in regard to licensing plumbers was upheld by the Supreme Court.

A. E. B.—See list of colleges in World Almanac, Public Library reference room, and write to them.

A.—Army or navy deserter remaining in this country two years after term of enlistment is not arrested.

M. H. M.—If you mean Federal tobacco laws, see Revenue Office, postoffice building, for full information.

VEGETARIAN.—See Mrs. Rorer's Vegetable Cookery and Meat Substitutes, in book stores or Public Library.

X. Y. Z.—We are to surprise —— Tuesday, March 28, and hope to have the pleasure of seeing you at 8 o'clock.

L. V. B.—In regard to resuming normal work see the principal of Harris Teachers' College, Park and Theresa.

MAUD.—Read vol. 8 of "Business Men's Library," in Public Library, and you may find there other books that are helpful in composition.

SATAN.—It is not an easy matter for pastors or others to find work for the unemployed. Try free employment agency, 818 Chestnut.

C. L.—The "rusty" spots on the drugstore sidewalk may have come from a gutter; or some spilled solution may have caused them.

SEVERAL GIRLS.—We have seen no complete copy of the 8-hour law. It should include all work done by women, but we cannot say that it does.

WORRIED.—Exercise your will; forget that you are nervous. Worry is only one of the bad habits. Never think of yourself at all. Try to be occupied.

TAXPAYER.—The city's expenses increase with its growth; taxes must keep up with increased expenses. The rejected charter would have decreased expenses.

SISTER.—A little ammonia in a few spoonfuls of alcohol is good for sponging silk dresses that have grown shiny or rusty; and it takes out spots.

L. W.—Tincture of capsicum thrown into the face would burn wherever it touched; seriously if reaching eyes or nostrils. None but a fiend would be guilty of such an act.

C. M.—Turn legs of trousers wrong side out and cut off from each strand of thread a small part and burn it. Wool fries and has a smell; cotton burns fast, with no odor.

M. C.—Shampoo oily hair once in two weeks with plain white floating soap and warm water. Add teaspoonful soda to rinsing water; rinse through two clear waters.

WORRIED WIFE.—We doubt whether there is any help for you. Marriage is "for better or for worse." Husband is required to support you; if he does not, see Prosecuting Attorney, Fourt Courts.

MAPLEWOOD.—Land claims have not been set apart for soldiers' widows and their children. For your other answer see a pension attorney or the Pension Examiners in old postoffice, Third and Olive.

MAUD.—There is no help in a case where a woman, supposing herself free because her husband had been sent to prison for 10 years, married again. Possibly when he gets out he will consider the circumstances and make her no trouble.

READER.—First two months in salvage service, $60 a month; 10 months, $80; after a year, $90. Pay during illness contracted in service. Inspector is appointed because of his knowledge and not because of any length of service as a canvas man.

1911.—In New York, Michigan, Wisconsin, Ohio and Maryland there are extensive plantations of osier. In light soils it continues productive 15 or 20 years, much longer in rich, alluvial soils. Clay soils are unsuitable. Some European species do not stand the American climate very well. (There is a species of dogwood tree called osier.)

DETECTIVE.—Police Board reserves right to license private detectives in cases of great emergency. Such license is granted only upon a deposit of $500 as a guarantee of good conduct. When license is surrendered or revoked, this is returned provided he has at all times conducted himself satisfactorily. Must report to Chief as often as required.

WRONGED.—Superintendent or manager is required by law, upon discharge or voluntarily quitting, to give an employe of a corporation doing business in this State (upon request) a letter duly signed, setting forth the nature and character of service rendered and duration thereof, stating cause of quitting, etc; providing such employe shall have been in the service of such corporation for a period of at least 90 days. Failure to do so is punishable by fine of not exceeding $500 or imprisonment for one year, or both fine and imprisonment. This section applies only to corporations. If an individual, refer to your former employer upon seeking a new position and should he tell any falsehoods the offense is punishable under the law.

Coin Premiums—Published Weekly.

PREMIUM.—C. E. M., $3 gold, '78, 50 cts.; J. J. J., '68 3 cts., 37 cts.; G. I. C., 37 cts.; A Constant Reader, '52 quarter, if no arrows at date, $1.75.

NO PREMIUM.—W. F. W., Kg; Uncle Bill; Reader; Mrs. Borman; D. J. M.; Anxious.

Horrors! Women to Wear Trousers?

Inventor of the Hussar Costume Repudiates the Harem Skirt and Warns Women in an Interview for the Post-Dispatch.

By Nixola Greeley-Smith.

"AFTER the harem skirt—what? Trousers, hideous, unsightly, inartistic trousers, says Mrs. Alma Webster Powell.

And after trousers?

Knickerbockers! answers the same oracle.

And after knickerbockers?

"After knickerbockers, the deluge overwhelming every quality of modesty and charm and sweetness associated with the name of woman!"

"Aha!" exclaims the reader with the long memory. "Is not this the very same Mrs. Alma Webster Powell who invented the hussar costume—precursor of the harem skirt?"

Echo answers—"Aha!" and also—"Yes, the very same."

But just as a father may disown a wayward son, so Mrs. Powell, still arrayed in her black satin hussar costume, rises to denounce the harem skirt, which she claims is a degenerate sport from the parent stem.

"I am disgusted—utterly disgusted—with newspaper clippings I receive from all over the country which criticise me as the mother of that harem horror!" exclaimed the handsome Mrs. Powell. "Why, in one Western city I was denounced by name from the pulpit, and a friend of mine who lives in Trieste, Austria, wrote to me the other day, saying: 'Your costume, the harem skirt, has arrived in Trieste via Paris, and is now being worn in our streets.'

"WHAT do you think of that? I design a costume for women which I intended to be more modest, more dignified than the modern gown, and it is taken up and distorted and made into something unmoral and hideous at the same time. You see my costume now. It is simply a long coat to the ankles, buttoned from top to hem over bloomers which are always concealed and which I wear because I consider them more hygienic than skirts.

"But is there anything about the long coat always buttoned which suggests a harem skirt?"

There was not. Frankly, Mrs. Powell looks very pretty and not unduly daring in her hussar costume. She has cut her long black hair and now wears it in loose curls about her head, which was bound yesterday with a wide fillet of dull red and gold. When France, just after the revolution, went crazy about everything Roman and changed the names of the months to Thermidor, Fructidor, etc., the women contributed to the classical revival by wearing their hair just as Mrs. Powell does. Coiffure à la Titus, they called it then.

"BUT your costume has bloomers, practically harem trousers," I reminded Mrs. Powell.

"But always hidden. I wear them for convenience and I believe all women will eventually follow my example," Mrs. Powell answered. "The knell of the petticoat has sounded. But that does not mean that we must borrow the costume of the harem. Why should we take the clothes of those poor harem slaves any more than their morals?

"You wrote some time ago that with the divided skirt of the harem we should, to be consistent, have the divided husband as well. I quite agree with you. Why should women imitate men? I suppose because the poor things associate the idea of liberty with masculinity and masculinity with trousers. But you know that men wear skirts in certain parts of the world and are none the less dominant for that. If we are going to ape men," Mrs. Powell suggested, "why not cultivate their virtues, their frankness, their broadmindedness, their loyalty to each other, instead of merely trying to steal their trousers?

"MARK my words, if the harem skirt is generally adopted by women, a few years from now will see our sex in trousers. And is there anything in the world more hideous than trousers, two semifitting cylinders that have to be hitched up every time the wearer takes a seat?

"Have you ever noticed a row of men in a street car sitting with their legs crossed and with anywhere from 6 to 18 inches of bony shank showing? Imagine what a row of trousered women would look like! Think of the class of women that would take advantage of it and how much the custom would add to all the disgusting little tricks of the manchaser. Why, I wear regular hussar boots with my costume to keep my ankles from showing. What possibilities of revelation there would be in hitching up of a feminine trouser if it were worn by the only kind of women that would naturally wear it."

"Yet you say that trousers will follow the harem skirt," I reminded Mrs. Powell.

"I HOPE American women are far too sensible and modest to adopt the harem skirt," Mrs. Powell answered. "It has been seen in the street I know, but I still feel that our women will repudiate it. But if they don't, I repeat that from the harem skirt to the trousers there is only one step and that one which the wearer's untrammeled stride will prompt her to take very soon. And after trousers we will have knickerbockers, and then perhaps trunks and tights.

"Apart from its hideousness and indecency the harem skirt is neither practical nor hygienic," Mrs. Powell concluded. "It necessitates the wearing of high heels, and the loose, baggy trousers are made so long that they must drag in the dirt just like a trained dress. By the way, do you know whether the harem skirt has pockets and whether one has to wear suspenders with it or just a belt?"

Are We Coming to This?

Surrendered at Sight.

SOME years ago Lemuel Pease, a silk hat, kid gloved, ministerial looking horse dealer of Chelsea, Mass., was driving a handsome bay horse hitched to a nice buggy, quietly along one of Boston's numerous suburbs, when he saw coming toward him a man with a peddler's outfit. Mr. Pease, always having an eye to business, thought he would try and trade horses with the peddler, as the peddler's horse, although thin and tired out, looked to be a good one. When they met both stopped and passed the time of day. The peddler, who was a Dutchman, said he wished he could afford to have as fine a horse as that, pointing to Mr. Pease's horse.

"Well," said Mr. Pease, "you can if you like. I will trade with you, for I have little work for a horse, and yours would soon be as fat and slick as mine, and I like to have a new horse occasionally."

They exchanged even, and the Dutchman, thinking he had made a big thing by the trade, desired to know who the man was that was so green as to make such a bargain. So he asked Mr. Pease what his name might be.

"My name is Pease," was the answer. "Pease," said the Dutchman, "not Lem Pease!"

"Yes," said Mr. Pease.

"Mine Gott! mine Gott!" said the Dutchman, "I've lost mine horse."—Boston Herald.

Unfair Advantage.

PIETRO had drifted down to Florida and was working with a gang at railroad construction. He had been told to beware of rattlesnakes, but assured that they would always give the warning rattle before striking.

One hot day he was eating his noon luncheon on a pine log when he saw a big rattler coiled a few feet in front of him. He eyed the serpent and began to lift his legs over the log. He had barely got them out of the way when the snake's fangs hit the bark beneath him.

"Son of a guna!" yelled Pietro. "Why you no ringa da bell?"—Everybody's Magazine.

Drawn for the Post-Dispatch.

The Day of Rest

By Maurice Ketten.

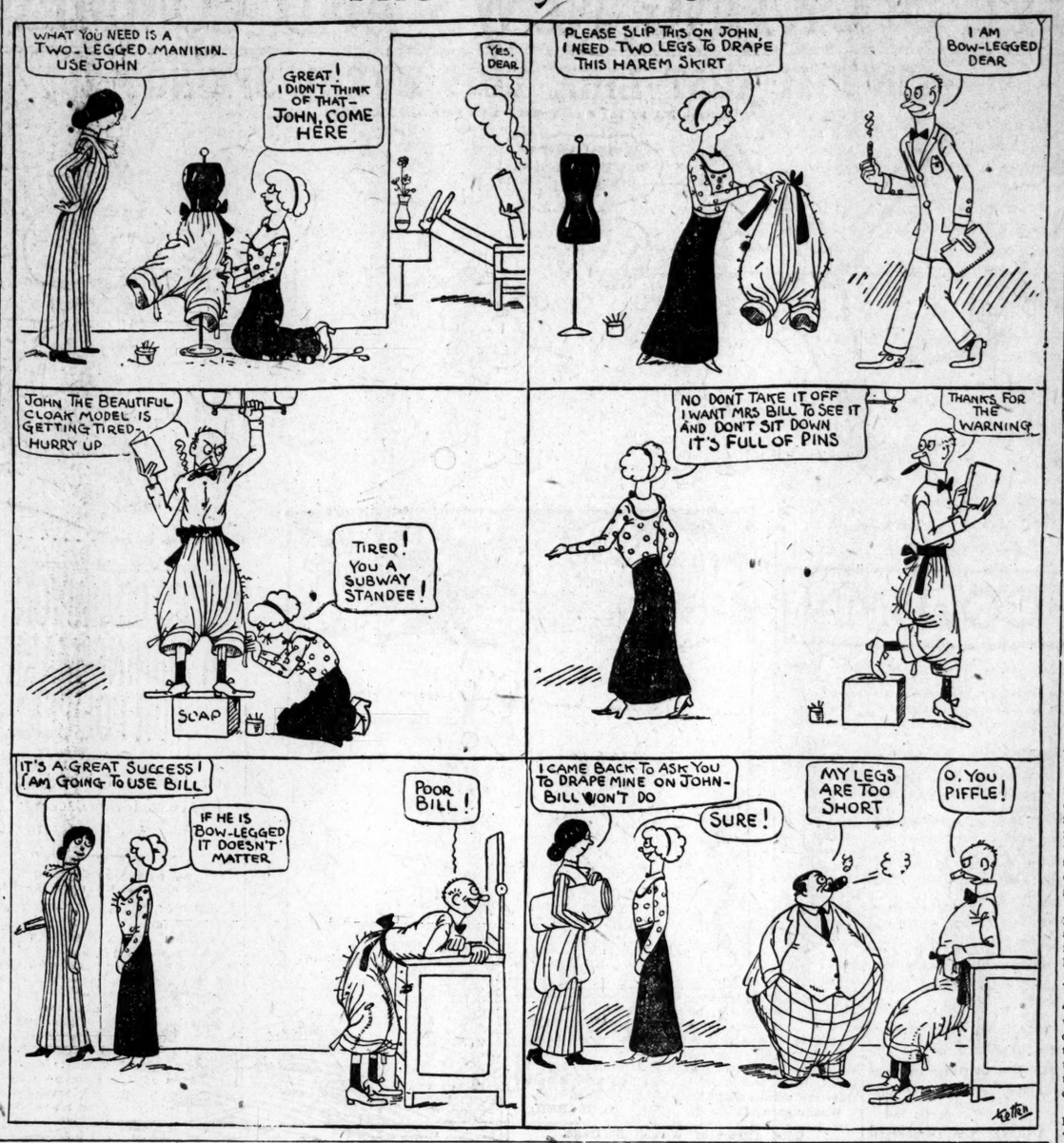

Mr. and Mrs. Jarr

Another Chapter in the Entertainment of That Recovered Friend, Dinkston.

Written for the Post-Dispatch

By Roy L. McCardell.

"HEY, wake up there!" said Mr. Jarr, and he poked Mr. Dinkston in the ribs.

"I guess we'll have to get him on the sofa," he added to Mrs. Jarr, for Mr. Dinkston was sound asleep.

"Not in MY house!! cried Mrs. Jarr, sharply. "And let me say this to you: Don't you ever bring any more friends of yours here again!"

"Friend of MINE!" replied Mr. Jarr in astonishment. "You know he is no friend of mine. Why, I never even remembered the man. We met him on the street and you introduced him to me and said he was an old beau, and you invited him to call"—

"I said 'some time,'" whispered Mrs. Jarr. "That's what we say to people just to be polite. Do you think I would have invited HIM to call to see ME if I thought he'd come? I didn't even tell him where we lived, and I can't imagine how he found out. Of course, you twit me because he was very fond of me when I was a young girl. I cared nothing for him. Am I responsible for his going to ruin because I refused him? But it isn't all my fault. His being here, I mean. You made him welcome. You let him drink!"

"What was I to do? Throw him out?" asked Mr. Jarr. "And I didn't let him have anything to drink. You did. He said he was afraid of typhoid in drinking water and that started it."

"He is your friend. Do I have friends like that?" replied Mrs. Jarr, eying the sleeper with disgust. "I had to send the children to bed, and now it looks as though this person is to be upon our hands forever! Now, I will never say a word against Mrs. Stryver again when she puts on airs. Mrs. Stryver says that it is the greatest mistake in the world to try to be kind to poor relations or unfortunate friends. They are never grateful and they only get you into trouble and humiliate and embarrass you. I wouldn't have had the children see such things for the world and I hope this will be a lesson to you that you will avoid your Dinkstons in the future."

"I tell you it was your fault," said Mr. Jarr angrily. "I would have never invited him here. He's a hobo, that's all. I want to say to you that while some of my friends may lack the repose that marks the caste of Vere de Vere, my visiting list does not include the name of Henry Dinkston."

"Well, he's no friend of mine!" said Mrs. Jarr. "If I did ask him to call it was because he was a friend of yours. Oh, don't say you did not remember him! When I told you who he was you remembered him well enough!"

"Yes, when you told me who he was, I remembered him all right," said Mr. Jarr. "But I pass up Henry. I disown Dinkston."

"Why didn't you do it when he came here tonight? What business had he to call? How dare he call? And why didn't you say to him: 'There must be some mistake; you were not invited to my house and I do not desire to resume any acquaintance with you?'"

"But YOU invited him to call. I didn't. And you said he was an old admirer," said Mr. Jarr. "I thought the best thing to do was to treat him nicely."

"How like a man, to blame the woman! You're all alike!" cried Mrs. Jarr. "I tell you, he is no acquaintance of mine. If he was he isn't now. He's YOUR friend."

At this point Mr. Dinkston opened his eyes and inquired if the ladies cared to go ashore to pick wild flowers.

"Page a waiter!" he cried; "Page a waiter! I want to order a drink. You can pay for it," he added, turning to Mr. Jarr, "but I will order it. If I left it to you to order you would do it on the cheap. For I know you, Edward Jarr; I know you!" he added.

Mr. Jarr winced. "You don't know me at all," he said hotly. "You're no friend of mine."

"I did not say I was any friend of yours, for I'm not," said Mr. Dinkston, with crushing gravity; "I said I KNOW you. I pity your wife. From the bottom of my heart I pity her."

Here he fished up a dirty pocket handkerchief and wiped away a tear.

"Mrs. Jarr," he went on, "you are a stranger to me, but I pity you. You are in bad. But," he added, pointing a trembling finger at Mr. Jarr, "I will protect you against this man. I have a friend who is a lawyer, a divorce lawyer. A word to the wise," here his voice shrank to a confidential whisper, "a word to the wise saves nine."

"What's your hurry?" said Mr. Jarr. "Here's your hat and coat. I'm so sorry you must go, but really"—

"Sir, you interrupt me when I am speaking to a lady!" said Mr. Dinkston.

Then he turned to Mr. Jarr and said, "I have known Edward Jarr since childhood's happy hour,"——

"Never mind about your fondest hopes decaying again, or the dear gazelle that charmed you with its soft, dark eyes. You beat it! I'll furnish transportation," said Mr. Jarr.

"Ah, he fears the revelations I would make, gentle lady!" said the visitor. "Let me tell you the story of my past and then judge between this man and me," rambled Dinkston. "I could a tale unfold."——

"Let him speak, unless you are afraid he knows too much about you!" said Mrs. Jarr sharply.

And what Mr. Dinkston said will be continued in our next.

How Thou Mayst Carry Thy Burden

Written for the Post-Dispatch

By Ethelyn Huston.

YOU remember the old fable of the weary pilgrim, whose burden became more than he thought he could bear?

He stopped by the roadside and prayed the Powers to aid him. They told him he could exchange his burden for that of any other pilgrim he wished, and he gladly proceeded to examine the pack of each who toiled past him on the long pilgrimage.

But each pack he turned from. His own burden was heavy, but in the end he turned and strapped it to his shoulders again. After all, the other burdens were worse!

There is a woman I know who was a happy woman until a few years ago. Then her husband died. Not long after her boy—her only child—died. And in two days her mother, broken-hearted, followed the boy. The home was broken up and the woman is alone, and she grieves by day and by night. The pain in her heart is physical—an ache that never leaves her.

"It is more than I can bear!" she told me.

I know another woman. She is the same age. She has never married. She is utterly, hopelessly plain. She is sallow, ungraceful, dull-eyed and devoid of magnetism. And she, too, is alone in the world.

And one day she spoke of the first woman to me with a terrible envy.

"She has known happiness," she said. "She has known love. She has known a lover's voice. She can close her eyes and remember kisses on her mouth. And she has known marriage—she has been called 'wife,' and she has felt the warmth of her own child on her heart. And I am a woman, and I have known none of these things. I have hungered for love as a homeless animal hungers for food. Heart and body and soul have fused into one fierce ache for the sweetness that other women have. And love has passed me by. My soul and my pride have grovelled in the dust and I have prayed, prayed to be loved, to be necessary to someone.

"I am not the stuff that martyrs and saints are made of. I am just a woman who wants to do the home things for a man who cares for her—to wait on him, work for him, see him go to his work in the morning and watch for him to come home at night."

"The children—of the poor?" I suggested tentatively.

"They are not mine," replied the low, bitter voice. "I could love them all—all—if wifehood and motherhood had come to me. But they do not reach the ache in my heart. I cannot help it. I am what I am. I want love, I tell you—and I see my plain, swarthy face in the glass, and I laugh! That woman has had love. She has lived. And now she has memories.

"And what have I? I have never been loved in my life. Mothers love even homely children, but mine died when I was born. I was an unwanted child among relatives, and I am an unwanted woman among crowds. And why should she have had all the fulness of love, and I hunger and starve in the face of her plenty? She has lost them—but she has lived, and she has memories, and they are waiting for her. While I—I am the pariah crouching hungrily at the gate of Eden. It is unjust—it is more than I can bear!"

And again I heard the cry of the other woman, who had loved and lost. So it is that each of us carries our pack. Some step briskly, and the pack looks small; and some drag wearily with heavy feet, and the pack looks large.

But no one knows what the burdens are, and few remember that faces may laugh and lie. The wife who has known the bitterness of widowhood, and the mother who has known the loss of her child, have become acquainted with grief, and their eyes have looked desperately and deep into the calm, inexorable eyes of Death. And they look with envy upon "the woman who has never known trouble."

And as life teaches us wisdom, we shoulder our pack with less of complaining. It may be heavy, but we have learned understanding and pity, and we look at the other pilgrims with friendly eyes in which envy no longer has place. We KNOW.

An Inheritance Worth While

The man who side-steps his duty to his body, who snatches a hasty lunch, in his effort to be always on the job and catch the other fellow napping, may come out ahead in the game for dollars, but at a large personal cost.

The man who takes first thought to health is piling up an inheritance for his children that is better than great riches.

In these days of hustle he is wise who makes his meals of foods that are little waste and most nourishment. That are digested easily. That do not overtax the physical and nervous centers.

Faust Spaghetti is a natural food. Made entirely from the most glutinous wheat that grows. It feeds intensive nourishment right into the blood with the least effort of digestion. Faust brand Spaghetti is made in a wholesome, modern, sanitary factory. It is sold in damp proof, odor proof, dust proof packages that preserve its goodness untainted, and its crisp tenderness unspoiled.

At All Grocers 5 and 10 Cents

Write for Free Book of Faust Spaghetti Recipes

MAULL BROS.

1221 St. Louis Av., St. Louis, Mo.

The Sunday Post-Dispatch Prize Embroideries,

WHICH have been on exhibition in one of the show windows on the Washington avenue side of the Grand-Leader for two days, will be found on exhibition in the embroidery department on the second floor of the Grand-Leader today and the remainder of this week. A young lady in attendance will show you how to transfer the original embroidery designs printed every week in the Sunday Post-Dispatch.

Love and Courtesy

Written for the Post-Dispatch

By Betty Vincent.

When You Love Him.

MY dear girls, when you love one man enough to promise to marry him you should be prepared to give up the attentions of other men.

You have no idea of the number of young men who write me in distress because their fiancees won't decline to see other callers and to give up all the little frivolities in which they indulged before they were engaged.

Take this letter, for example, which I received only this morning. The young man writes:

"I have been engaged for over a year to a girl, but she refuses to announce our engagement because she says other men will cease to call upon her. In the meanwhile two and three men drop in to see her each evening, and in consequence I seldom or never have a chance to talk alone to the girl I am going to marry."

Need I make any comment on this young girl's behavior? I only hope that all the others like her will read her fiance's letter and that it will be a lesson to them.

Admires Others.

A. N. writes: "I am in love with a girl and she says she loves me. But when I introduce her to men of my acquaintance she always finds something to admire in them, too. She seems to think they are all nice. Now, do you think she would feel this way about others if she liked me?"

No matter how much the young lady loves you, that is no reason why she should not like other men. She probably has a kindly, sweet disposition and will make a far better wife than a woman who cannot see good in any one.

"Stamp Language."

P. L. writes: "I have been corresponding for some time with a certain young man, and every time he writes he puts the stamps on the envelopes in a different way. Please tell me the stamp language, as this puzzles me."

There is no "stamp language" of which I know, and to place stamps on an envelope in any but the conventional manner is considered bad form.

Tells Parents.

E. C. G. writes: "A young man I know escorts me home from work almost every evening. But whenever I bow to another man or pause to speak to anyone he tells my parents about it. Do you think he should do this?"

The young man has no right to discuss your actions with your parents, and you should speak to him about it. If he does not cease to do so I should drop his acquaintance.

CASTORIA

For Infants and Children.

The Kind You Have Always Bought

Bears the Signature of Chas. H. Fletcher.

None Like It Served in Rome

Italian cooks are famed the world over for a certain style of spaghetti.

But never has Rome served such delicious spaghetti as our chefs have prepared for you.

The dish as we make it contains 17 ingredients. Two years have been spent in learning how to combine them.

The wonder lies in the harmony of flavor. No other cooks in the world produce anything like it.

We use in the making:

Durum wheat spaghetti.
Herkimer County full cream cheese.
Best creamery butter.
The same expensive tomato sauce we use in Van Camp's Pork & Beans.

The recipe is secret, and no price could buy it. But your grocer has the dish complete, all ready-cooked for you.

It costs you less than to make it yourself if the recipe were yours.

Just heat it or bake it, as you like it best. There's nothing else to do.

When you serve it for dinner don't say where you got it. Wait for the comments on the "jewel of a cook."

But be sure of this: No other spaghetti will ever appeal to those who once taste this.

Order it now, before other folks know it. Your grocer has just put it in.

It's Dinner and It's Ready

Van Camp's Spaghetti

Italian Style

At Every Grocery—Ready-cooked

10c and 15c per can

Van Camp Packing Company Established 1891 Indianapolis, Ind.

(114)

EVERY SATURDAY, SAID JOE JETTY

a newspaper pressman, I'll be around with a deposit, and he has every Saturday since opening his account. Saving money is a habit—one easily acquired by opening a Savings Account with

COMMONWEALTH TRUST CO.

BROADWAY AND OLIVE

OPEN THIS EVENING UNTIL 7:30

BASEBALL—TENPINS

LIVE SPORTING NEWS AND COMMENT

FOOTBALL—BOXING

WALLACE LIKELY TO WIN ARGUMENT FOR SEVEN GAMES

Browns' Manager May Ask Leader Bresnahan Not to Play Postponed Contest.

BOSSES HOLD CONFERENCE

But Rrody and Roger Fail to Announce What Transpires at Their Talk-Fest.

Roger Says Browns Look Stronger Than They Did Year Ago

ALTHOUGH sadly beaten in the inaugural of the series, the Browns were paid a high tribute by Manager Roger Bresnahan of the Cardinals Sunday. Here's what he had to say to the Post-Dispatch about Manager Wallace's team.

"I saw the Browns in action only once last year; but on what they showed then and what they did Saturday, even though they were beaten, they proved that they are stronger than in 1910. Then, I don't suppose Wallace had his strongest team in the field. With Laporte and Austin in his lineup, I imagine the Browns would be a whole lot stronger.

"This Joe Lake must be a great pitcher. Although beaten, he wasn't so bad Saturday. 'Nig' Clarke, too, is one of the best catchers in the country. He throws with the best of them. But the Browns just didn't get the breaks and couldn't win. With the luck transferred, the Cardinals would probably have been beaten."

The postponement of Sunday's scheduled game between the Browns and Cardinals may enable Manager Rhody Wallace of the American League team to win his point for a seven-game series. It is possible the deferred contest will not be played at all.

Wallace had held out for a seven-game series from the start, while Manager Roger Bresnahan of the Cardinals was eager to mix in a nine-game affair. They compromised by agreeing to play eight games. As the next of the series of battles is not scheduled until next Saturday, it means that the postponed game, if it is played, will be crowded in between April 1 and April 9.

That is unlikely, however, as other contests are to be played next Sunday and the following Tuesday, Thursday and Saturday, with the final game April 9. Wallace and Bresnahan held a short conference Sunday, but failed to announce what had been agreed upon.

Wallace Prefers Other Practice.

It is pretty well known that Wallace prefers to have his players practice among themselves than to have them engage in the series with the National Leaguers. For that reason, if Bresnahan doesn't pin him down to playing, the little Scot will likely be willing to let Sunday's postponed contest go by the boards.

The Sportsman's Park management didn't decide to call off Sunday's game until well after 2 o'clock. It had stopped raining at that time, but the condition of the field would not permit the playing of the game. The Cardinals donned their uniforms and went to Sportsman's Park, expecting to play, but were forced to return to their own home.

Manager Bresnahan was not included in the Cardinal party in uniform. The Duke worked hard Saturday and was pretty well tired out. He crawled in the hay early Saturday night and didn't arise until about 11 o'clock Sunday morning. He planned to use Jack Bliss in Sunday's game and to direct his team in citizen's clothes from the bench.

Roger Off for Cleveland.

Accompanied by Treasurer Herman D. Seekamp of the Cardinals, Manager Bresnahan departed at 8 o'clock Sunday night for Cleveland to attend the funeral Monday afternoon of President M. Stanley Robison of the club, who died last Friday. Bresnahan and Seekamp will officiate as pallbearers.

While Roger said he would make an effort to be in St. Louis Tuesday, it is probable that he will be detained in the Forest City to confer and advise the relatives of Mr. Robison over the disposition of the club.

Mr. Robison's will hasn't been made public as yet, but it is believed that he will leave the baseball property to his sister-in-law, Mrs. Frank De Hass Robison and her daughter, Mrs. Schuyler Britton. It is probable that they will not care to continue to own the club.

During Roger's absence Miller Huggins will be in charge of the Cardinals' practice at League Park. Because of their need of batting practice, the players will probably discontinue the contests and will devote most of their time to hitting.

Sidney Dillon, the cigar with a record. 5c. All dealers. NOW.

BRESNAHAN BEGINS TO CUT DOWN SQUAD

Owner Richard Kinsella of the Springfield (Three I League) team was a visitor in St. Louis Sunday. He arranged to relieve Manager Bresnahan of two young players. They are Outfielder Zitzman, a semi-professional from Toledo, and Pitcher Hooper.

ISN'T IT JUST LIKE THIS EVERY SPRING?

Copyright, 1911, by The Press Publishing Co. (The New York World).

WRAY'S COLUMN

NEXT to taking the hurdle over the center span of the bridge, the quickest way to commit suicide seems to be to have a positive opinion on the result of the spring series.

They were only a few fans kind enough not to say, "I told you so," after Saturday's game.

• • •

Pittsburg May Win.

ST. LOUIS has been figuring on a pennant in the intercity three-cushion billiard league race, but it's by no means a certainty the local team is out of the woods. The last game on the local schedule was played Saturday night, completing a list of 42 games, the Mound City bunch having won 29 and lost 13 games. Pittsburg has still nine games to play and has lost two less than St. Louis. At the rate Wireback has been traveling it is probable that nobody around the circuit can furnish sufficient opposition. Wireback won 14 straight games and neither New York nor Boston, two of the three places he will visit before the Pirate schedule ends, has a capable player. Lauterback of Brooklyn is the "hope" of Peterson. He is the only man Wireback will encounter who seems able to make a showing.

• • •

Apparently it only takes one game of a spring series to settle the respective merits as between any two baseball clubs. If you think not, conceive a nice opinion about the Browns' playing, and then step down on Broadway and mention it. Note—Be sure you're a 10-second man first.

• • •

And still they continue to refer to that Carl Morriss-Mike Schreck thing as a "fight."

• • •

A Real College Team.

IT took an Ed Cochems to put football on the map in St. Louis. It now appears that Johnny Bender is to serve in the same capacity, as regards university baseball. Bender was himself a professional player of no mean ability. This year he has out one of the strongest college nines in the West, as the team's work against the All-Professionals in practice games will attest.

In Tony Stadtherr and Burns, Bender has two clever, hardy pitchers, and the Tiger and Jayhawker visitors this year will see something new in the line of baseball on their trips.

• • •

SINCE the death of M. Stanley Robison fans seem to think that the logical future of the club is a St. Louis ownership. Just why the heirs will not find it quite as profitable to hold to their shares is not clear. For at least twelve months Mr. Robison had left the handling of the team's affairs to the other officers of the club, and to Bresnahan. There's not the slightest reason in the world to believe that it can not continue just as successfully in the future. As the club proved a big paying investment last year, it seems unlikely that the stock will be for sale, and the chances are that Schuyler Britton will be the club's next president are strong.

• • •

Wrestlers Last Better.

If spring games were any criterion, the Cubs would play an important part in the bottom of the National League race this year.

• • •

QUEER about wrestling and prize fighting—the most exacting sport of the two, physically, causes less wear and tear in the long run. Boxing, in most cases, is a joke compared to the physical stress put upon the contestants in a wrestling match. Only a few muscles are affected in boxing, and few pangs are experienced; but wrestling is a strain on every sinew.

In spite of this, many mat stars retain their physical supremacy beyond the forty-year mark. Here's Max Luttbeg, for example, who Sunday outwrestled a heavier and much younger man and conquered after over two and one half hours of continuous effort.

Yet there's more punishment to the man who is forced to get out of a hammer-lock or a toe-hold than in a knock-out.

Fighters last ten or twelve years in the ring, if they behave.

Wrestlers last thirty. Max Luttbeg has been fifteen years a champion and has been twenty years in the game.

It's hard to figure, but the facts are there.

Luttbeg Still a Real Champion at Age of 43

Wrestler Gives Weight and Age Handicaps to Tim McCarthy and Outlasts Him in Mat Battle.

Max Luttbeg, champion lightweight wrestler, defeated Tim McCarthy in their match at the St. Louis Rowing Club Sunday afternoon. The first bout went 2 hours and 36 minutes and the second 4 minutes.

Luttbeg was not called upon to use any of his punishing holds. On several occasions he stood McCarthy on his head and held him there for a minute or two, but that was the limit. Luttbeg left the ring with more marks of the fray than McCarthy.

In the first round, after it had been announced that there was a difference of 11 pounds in the weight of the men, McCarthy having the advantage, Harry Sharpe called the men out to examine them. McCarthy had neglected to visit a manicurist for several weeks and Sharpe ordered him back to his corner for a going over at the hands of one of his seconds.

Luttbeg took his time in the first bout and gave a nice exhibition. McCarthy never had a look-in. After the two-hour mark had been passed in the first bout without a fall many of the spectators got up and went home.

It was about this time that Luttbeg began to show at his best. McCarthy thought that Luttbeg was due to weaken. He took the aggressive and tried his best, but every one of his tricks was anticipated by Luttbeg.

McCarthy Weakens in Second.

A half Nelson was the hold that Luttbeg finally used to pin McCarthy's shoulders to the mat in the first fall.

McCarthy found Luttbeg as strong as ever in the second bout, and, instead of going on the defensive, waded in and tried to throw Luttbeg. The result was that both of McCarthy's shoulders were touching the canvas in four minutes.

In the preliminaries Wallace won from Hess. Zink and Samson wrestled two 10-minute bouts, neither man getting a fall.

Frank Britton, who promoted the bouts, declared that there is a possibility of him staging a contest between Al Wasem and McCarthy in the near future. Luttbeg has no more opponents left in St. Louis. While there was a capacity crowd present at Sunday's match, the weather man was praised for handing out the rain—especially by Britton.

Sidney Dillon, the cigar with a record. 5c. All dealers. NOW.

Kaysing Leads M. A. C. Runners.

J. Kaysing was the first man to finish in the M. A. C. practice cross-country run, Sunday morning, in Forest Park. The full W. A. A. U. cross-country course of 6½ miles was covered. Joe Forshaw, the M. A. C. veteran distance man who was captain of the squad, set the pace for the first five miles. Kaysing was still strong and left the bunch when Forshaw showed a disposition to slow up near the Triple A.

Tips and Cues

Biederman and Fuller will meet in the innovation billiard tournament game at Peterson's Monday night. Francis is the present tourney leader with seven games won and none lost.

Johnny Layton, State champion pool player, is still setting the pace in the three-cushion billiard tournament, at the Rex. Layton has won six games and lost one. Botto and Moore clash Monday night.

Peterson vs. Crockwell and Carter vs. Fisher is the Hauser three-cushion billiard tournament schedule for Monday. Roberts and Austin each have perfect records up to date. They have played five games and won all of them.

Dalton and Hoffman will clash in the Class A three-cushion billiard tournament game at the Grand Monday night. Dodd and Rolf are tied for the lead, each man having won five games and lost one. Skinski and Loftus will meet in the business men's straight rail billiard match at the Grand Monday. Vornbrock is the present leader in this competition with five games won and one lost.

Dolph and Nelson will furnish the pool tournament match at the Rex Monday. Francis is setting the pace with seven games won and none lost.

"Special."

Ask for "Special" Hermitage Bourbon at all first-class bars, hotels and cafes. This whisky is too old to be bottled in bond and is the finest in the world—nothing added—nothing taken away—guaranteed and bottled by the distillers, W. A. Gaines & Co., Frankfort, Ky., expressly for H. L. Griesedieck Distilling Co., distributers, St. Louis, Mo.

PARISH SCHOOL BOYS PLAY EIGHT GAMES

Following are the results of the games played by the teams of the Parochial School Baseball League, as preliminaries to the championship contests: St. Michael 10, St. Mathew 6; St. Vincent 10, St. Wenceslaus 7; Visitation 14, St. Rose 6; St. James 12, Perpetual Help 10; Notre Dame 9, Blessed Sacrament 6; St. Leo 9, SS. Peter and Paul 7; Holy Rosary 9, Rock Church 4. The St. Teresa-Holy Trinity game was postponed by consent while the St. Bridget-St. Mark contest was unplayed. St. Malachy's team is also a member of the league.

SUNDAY'S BABEBALL RESULTS.

At Oklahoma City—White Sox, 6; Oklahoma City, 0.

At Wichita, Kan.—Wichita, 2; White Sox No. 2, 1.

At Memphis, Tenn.—Memphis, 6; Chicago Cubs Youngsters, 1.

At Kansas City, Mo.—Kansas City, 9; Denver, 6.

At San Francisco, Cal.—Frisco, 8; Boston Americans Seconds, 0.

At Champaign, Ill.—Illinois, 3; Milwaukee, 2.

At Kansas City, Mo.—Kansas City, 12; Denver, 6.

At Fort Worth, Tex.—New York National Thirds, 2; Fort Worth 0.

At San Antonio, Tex.—New York National Seconds, 2; San Antonio, 1.

Off-Day Baseball Chat

Secretary Lloyd H. Rickart of the Browns was prepared to handle an immense mob if the teams had played Sunday. He had a small army of ticket sellers and takers ready to go on the job.

Probably 5000 fans made the trip to Sportsman's Park, only to be disappointed, while it was almost next to impossible to get into telephonic communication with the parks. The fans kept the lines busy trying to learn if the teams would mix.

The cold wave Monday is sure to hold back the teams in their training. While the Browns and Cardinals will get out for work, the players will not cut loose in their throwing for fear of catching cold.

By next Saturday Al Schweitzer will be able to take his place in center field.

The Cardinals stole at will on J. J. Clarke Saturday. But with a week's additional training under his belt the Michigander may be depended on to hold them close next time. He jumped in the game after four days' idleness and after an all-night's ride from Detroit.

The postponement of Sunday's game means a dead loss to the management.

Pitchers Noyes and Eaton and Catcher Killefer are the only Browns who have been turned loose to date.

"I told you you so."

"Wait until next Saturday."

Frank Chance thinks a lot of First Baseman Victor Saier, secured from the South Michigan Association.

Mathewson is willing to bet $100 he will not lose a game to the St. Louis Cardinals this season.

Lajoie of the Naps has purchased 30 acres of land about three miles outside the city of Alexandria, La., and will spend the winters there.

Doyle, the Cubs' new third baseman, is showing up so well in practice at New Orleans that it is predicted that Zimmerman will have a hard time holding down the job recently vacated by Harry Steinfeldt.

It seems as if Evers will have to keep using his ankle as much as possible to have it in first-class trim by the opening of the season. He is nursing it, but it continues to swell a little after each workout. He has no pain in it.

Elliott, the tiny third sacker of the New York Americans, is to lead the batting order. He is a wealthy man and plays the game for love. His grandfather left him $75,000 a few years ago, so he does not have to play.

Hans Wagner, followed by an awe-stricken crowd of natives, tourists and small boys, is quite conspicuous among the athletes in training at Hot Springs, Ark. The great German, lacking any other diversion outside of practice hours, was urged to play pool the other day. He did so—till the owner of the billiard room called for the constabulary. Mr. Wagner played pool the way he bats, and broke three cues, jabbing them through the green cloth of the tables. A strenuous athlete is Mr. Wagner, no matter what pastime he may engage in.

Years of Expense Saved

$5 gives you a silver-plated, self-stropping AutoStrop Razor, 12 blades, and horsehide strop—complete, in case.

That $5 covers years of shaving expense, for one blade lasts 3, 6, even 12 months.

Lasts because expertly stropped. Razor itself does the stropping. You don't have to take it apart to strop, shave or clean.

Dealer will refund cost if you don't like razor. Has our protecting contract.

Resolve to save expense by getting one today.

AutoStrop SAFETY RAZOR
STROPS ITSELF
Sold On Thirty Days' Trial At All Dealers

NEGRO CHAMPION A SHINING MARK FOR POLICEMEN

Jack Johnson Thinks He'd Be Arrested for Backing His Car.

By ROBERT EDGREN.
A Staff Correspondent of the Post-Dispatch.

NEW YORK, March 27.—Well, well, he's in again.

Champion Jack Johnson just can't make his machine behave. And this time he's in jail for 25 days for speeding in the Golden Gate Park of San Francisco. Judge Treadwell, wearying of seeing Jack peel off hundred-dollar bills to pay fines, finally gave him time to think it over. Jack's lawyers are trying to appeal the case. Notice! Every time Jack's name is mentioned there is a lawyer somewhere in the background or the foreground—sometimes a whole firm of lawyers. And yet people wonder if Johnson will ever have to fight again.

Johnson has two troubles. The first is that he just loves to shove 'er wide open and let 'er rip. And the other is that policemen have developed a fondness for arresting him. It makes a cop feel fine and chesty to lay hands on the man Jeffries couldn't lick and drag him ignominiously to jail. Jack mournfully remarked to me once that New York police would arrest him for speeding if he was backing up.

Johnson must be a pretty good driver, for as far as I know he has never had a serious accident. And he has been trundling a car around the country ever since he beat Tommy Burns. He thinks that auto driving is the best kind of training for his peculiar style of boxing and blocking. Handling the big steering wheel develops his arms, and Johnson fights with his arms more than any other fighter in the ring. Others use legs and body much more than Johnson. The champion depends upon the great strength of his arms, which are tremendously thick and heavy in proportion to his torso.

A Real Clever Heavyweight.

Jim Savage, who put Moran out of the "white hope" class and who boxes Maxson tonight at the Olympic, is the cleverest heavyweight in sight just now. He has perfected a style that he originally picked up while training Bob Fitzsimmons years ago. Funny lots of men learned the best part of their fighting from that same Fitzsimmons. McCoy began in Fitzsimmons' camp as a combination dishwasher and sparring partner. Jeffries learned the best part of his boxing from Fitzsimmons. Joe Gans saw Fitzsimmons spar when Joe was beginning his fighting career, and he followed Fitz around the country, studied him in his exhibitions and copied his style as closely as he could.

But to go back to Savage—he has become a very likely heavyweight. He is fast, very clever and a very hard hitter. He works in close and hits short. There is no real light on his fighting ability. He fought as a middleweight for two or three years, making some very good fights and some rotten ones. He had chronic appendicitis and was unable to endure a body blow. A year age he was sucessfully operated upon, and now seems to have grown twice as strong as he used to be. He weighs thirty pounds more, and it is all muscle.

If Savage can stand his share of hammering—and a few fights will show that—he ought to have a good chance with any of the "white hopes" now in the ring—and perhaps with the black ones. Just at present, however, the "white hope" crop is easy picking.

Hedges to Attend Funeral.

President Robert L. Hedges of the Browns, departed Sunday night for Cleveland, to attend the funeral of President M. Stanley Robison of the Cardinals Monday.

Sidney Dillon, the cigar with a record. 5c. All dealers. NOW.

$4000 Purses for Cock Fights.

EL PASO, Tex., March 27.—The greatest cocking main ever held in the Southwest was fought in Juares last night. The main was between Texas and Mississippi and included 17 events. The purse was $4000 to the winner, with $200 added to the winner of each fight. Large sums were wagered on each event. Texas won the main by a score of 10 to 7.

The Post-Dispatch is the only evening newspaper in St. Louis that receives or publishes news gathered by the Associated Press.

Old Joe Sugden Has Handled a Million Balls in 17 Years

DURING the 17 years that Joe Sugden, the Tigers' battery tutor, has crouched behind the plate, it is estimated that he has caught more than 1,000,000 pitched balls. His hands are gnarled where the fast ones have tipped him, but he is still able to handle the big mitt with all the old dexterity that made him one of the best backstops in his day.

Figuring on 100 games a season, which is a fair record for a catcher, and 125 pitched balls a game, Sugden caught at least 212,500 pitched balls in regular games. Then there is the immense amount of receiving the catcher is obliged to do in practice.

The other evening several of the Tiger players spent considerable time figuring out just how many balls Joe Sugden had stopped in his career as a professional baseball player. Oscar Stanage, with paper and pencil, figured out that the number of received balls would total 1,000,000 or more. Old Joe himself said he had no idea how many balls he had stopped, but he said he guessed he caught a ball lot full of them.

FORBES MAY TAKE TRIP TO ENGLAND

CHICAGO, March 28.—A victory or draw against Johnny Coulon at Kenosha, Wis., Tuesday, will assure Harry Forbes a trip to London. Of course, the former bantamweight champion's going depends altogether on his showing with Coulon.

Hugh McIntosh, in behalf of Digger Stanley, has had his eye on the coming bout ever since it was announced. His first offer was made to Coulon and later in communication with Howard Carr he made equally as good a proposal for Forbes if he gets as good as a draw out of next week's fight.

Forbes will be able to make the weight agreed on, 116 pounds at 6 o'clock. The local boy weighs around 119 now, and will take the rest off in his training. He worked six rounds yesterday two each with Billy Wagner, Freddy Whittingham and Tommy Daly.

Sidney Dillon, the cigar with a record. 5c. All dealers. NOW.

Readville Accepts Dates.

READVILLE, Mass., March 27.—All doubts as to whether the Readville track would accept its grand circuit dates of Aug. 28-Sept. 2 were removed today when E. M. Stalker, the secretary, announced the following list of early closing events:

The Blue Hill, 2:18 trot, $2000 (amateur drivers).
The American Trotting Derby, $5000.
The Bunker Hill Pacing Handicap, $2000.
The Neponset, 2:13 pace, $2000.
Entries will close April 17.

SCRATCH TENPIN TEAM TO BOWL MONDAY EVENING

Millers Are Down to Perform Tonight in City Championship Race.

The Duffys, Millers and Cabannes, the best five-men tenpin bowling teams in the city, will roll their games in the annual city competition in the 9:15 squad on the new Washington avenue alleys, Monday evening. The Millers are the scratch team of the city tournament. The Duffys are former Middle West and city champions.

The Millers have an average of 820 pins per game for the season. Medals are offered for the team making the best scratch score and also the best handicap totals. The Millers, captained by Jules Schmitt, has no hopes of finishing first in the handicap competition but want to roll the best scratch total which will get each man on the five a gold dick.

Two squads of five-men teams will bowl Monday night, the first being scheduled for 7 o'clock. Abe Langtry of Milwaukee, one of the best known bowling men in the country, and secretary of the American Bowling Congress for a number of years, is in St. Louis and is much interested in the Monday night bowling.

Pitts High Man.

Individuals and two-men teams occupied the runs Sunday. P. Pitts cracked out the best score in the individual event when he bowled 200, 213 and 197 for a total of 587. This should land Pitts well to the front if Secretary Dennis Sweeney, C. W. Turner, Guy Burkart and other men who are trying to figure out the handicaps, ever catch up with the procession. It is impossible to figure the handicaps on the five-men teams until the squads step on the alleys, as each team hands in a list of from six to ten men, and nobody knows just which men will bowl until the bell rings.

Easter is merely two hare hops away—just two weeks from next Sunday.

Now—today—is the time to get in with your Easter Tog orders if you want to be sure we'll be able to get them out on time for Easter.

Some new red-brown—the classy London shade—have just come in—only reached this side of "the big pond" last Tuesday. Come in and see them.

MacCarthy-Evans-Von Arx Tailoring Co.,
820 Olive St. The P. O. is opposite.
Phones, Main 5175; Central 344.

S.S.S. CURES ALL SKIN DISEASES

Health in its magnificence appeals to everyone, and especially is this true of a clear skin, free from eruptions and disease. We instinctively realize that back of this desirable condition pure, rich blood is flowing through the system, furnishing nutriment to all the tissues.

This perfect condition of the skin exists as long as the blood is normal, but when it becomes contaminated with humors and acids its supply of nutritive properties is greatly lessened, and it becomes a sharp, acrid fluid which diseases instead of preserving the natural health and texture of the skin. Then come Skin Diseases; the character of the eruption depending upon the nature of the humor with which the blood is infected. If there is an excess of acid in the circulation the trouble is characterized by itching and burning eruptions. Other impurities produce watery blisters, rashes, etc., commonly known as Eczema, Tetter or Salt Rheum, while still other morbid matters in the circulation cause Acne, pimples and like troubles.

Dear Sirs:—My body broke out with a rash or eruption which, in spite of all efforts to cure, continued to get worse. The itching, especially at night, was simply terrible; it would almost disappear at times, only to return worse than ever. I had tried many highly recommended preparations without benefit, and hearing of S. S. S. determined to give it a fair trial and was inexpressibly delighted when a few bottles cured me entirely, removing every blemish and pimple from my body. I shall not fail to recommend S. S. S. whenever an opportunity occurs to do so.
Escondido, Cal. L. MARNO.

It is right and proper to get what relief one may from the application of washes, salves, etc., but such treatment should not be depended upon alone to produce a cure—only a thorough purification of the blood can accomplish this.

S. S. S. cures Skin Diseases of every character and kind, because it purifies the blood. It goes down into the circulation and removes the humors and acids, builds up the weak, acrid blood, and completely cures Eczema, Tetter, Salt Rheum, Acne, pimples, rashes, eruptions, and all skin affections. When S. S. S. has cleansed the blood of the impurities the skin is nourished with rich, cooling blood, the tissues and fibres are strengthened, the pores and glands are stimulated to their full duty, and every symptom passes away. Book on Skin Diseases and any medical advice free. S. S. S. is for sale at drug stores.

THE SWIFT SPECIFIC CO., ATLANTA, GA.

POST-DISPATCH DAILY RECORD OF MARKETS AND FINANCE

BUYERS LIFT PRICES IN THE LATE MARKET

Trading Is Quiet, but Closing Shows Fairly Wide Gains.

NEW YORK, March 27.

The buying was slightly better than the selling in the late market and prices touched the high point of the day. Canadian Pacific was lifted to a new high record above 221, and other Canadian issues and the Hill stocks were firm. The close was inactive and firm around the high level of the day.

The stock market was quiet and steady at the noon hour. Prices moved up slowly and the leaders averaged a fraction above Saturday's closing. Speculation was light, however, and confined to the floor traders. Bonds

Trading opened with prices practically unchanged in Wall street Monday. The London market was higher on the leading issues, but was without influence here. Comments of the Sunday newspapers were conservative, but generally bullish, owing to the ease in money markets, the favorable crop outlook and severe "rest cure" that the market has been subjected to. The surface conditions governing prices show no change, but the fundamentals appear sound.

Of the former the approaching session of Congress is the most important, and it is hardly likely that the session can pass without severe agitation of the tariff question by the Democratic members. The President's message will be awaited with interest. Indications are that it will be short and sweet and confined closely to the recommendation of the reciprocity treaty.

The Mexican political situation shows little change, and will remain a disturbing factor in market affairs for some time to come. The Russo-Chinese differences seem in a fair way of immediate settlement, on a not very amicable basis for the yellow race.

Business reports are irregular, with the steel and iron trade showing most activity in the structural departments. Railroad earnings show gross decreases from last year, and the idle car surplus again increased for the fortnightly period. The bank statement made a comparatively good showing for this season.

The market closed strong. Trading became livelier in the last hour and there was a decided improvement in prices. The rise started in Canadian Pacific and soon embraced other important issues, but with the transcontinental group in the best demand. Canadian Pacific gained 2 points and Union Pacific, Northern Pacific, Norfolk & Western, Illinois Central and Great Northern Ore certificates 1 to 1¼.

DETAILED REPORT OF DAY'S TRADING ON WALL STREET

NEW YORK, March 27.—Fluctuations were narrow and the stock market was quiet at the opening today. A majority of the changes consisted of slight advances. Baltimore & Ohio and United States Steel preferred gained ⅜, and Great Northern preferred lost ½.

A general advance of prices gave the stock market an appearance of strength this morning, although gains were small. The heaviness of the previous two days disappeared, but trading remained on the same small basis as last week. A feature of the market was the upward movement of some specialties, including the gas group. Consolidated Gas, Laclede Gas and People's Gas each gained a point. National Biscuit advanced 1¼. Bonds were steady.

Secondary prices were better, but the advance came virtually to a halt after a few of the representative stocks had risen a large fraction. Chicago & Northwestern advanced 1⅜, Atlantic Coast Line dropped 2 and Toledo, St. Louis & Western 1.

Some improvement was made in the noon hour in the Western stocks, but the Eastern issues were shaded a bit. Western Pacific rose to half above Saturday's close, while Pennsylvania reacted ⅜ to 126, placing it below last week's final prices.

The stock market was left to itself during the afternoon, transactions falling to even below the lower average at the close of last week.

STEADY CABLES AND SPOT SALES HOLDS COTTON FIRM

NEW YORK COTTON CLOSE.

January	14.40@41
March	14.16@28
April	14.19@21
May	14.29@30
June	14.12@14
July	14.10@11
August	13.63@64
October	12.52@53
December	12.41 bid

NEW YORK, March 27.—The cotton market opened steady at an advance of 1 point to a decline of 3 points, near months being relatively steady, while late positions reflected Wall street and other local selling. Cables were about as due, and with the English spot sales large there was some covering by recent sellers, which imparted rather a steady tone to the market during the middle of the morning, when prices ruled only a point or two under the closing figures of Saturday.

Trading was very quiet late in the forenoon, with prices at midday ruling about 1 to 3 points net lower on the old crop and about unchanged to 1 point higher on new crop months. The closing was irregular.

Spot quiet; middling uplands, 14.55c, nominal.

Estimated receipts at the ports today, 10,000 bales, against 8144 bales last week and 8632 bales last year. For the week, 45,000 bales, against 49,618 bales last week and 63,147 bales last year. Today's receipts at New Orleans, 1871 bales, against 1482 bales last year.

LIVERPOOL, March 27.—Closing: Cotton, spot, good business done; prices 6 points lower. American middling fair, 8.19d; good middling, 7.87d; middling, 7.71d; low middling, 7.51d; good ordinary, 7.25d; ordinary, 7d. The sales of the day were 12,000 bales, of which 1500 were for speculation and export and included 10,600 American. No receipts.

Futures opened easier and closed dull: March, 7.46d; March-April, 7.46d; April-May, 7.46d; May-June, 7.46d; June-July, 7.42½d; July-Aug., 7.37½d; Aug.-Sept., 7.14½d; Sept.-Oct., 6.82d; Oct.-Nov., 6.69d; Nov.-Dec., 6.64½d; Dec.-Jan., 6.64d; Jan.-Feb., 6.63½d.

METAL TRADE QUIET.

NEW YORK, March 27.—The improvement in various branches of business, particularly steel, which started in about the middle of January, appears to have subsided. Incoming new business has shown a falling off of between 10 and 15 per cent in most lines, this shrinkage being attributed by many to the approach of the Supreme Court decisions in the Standard Oil and Tobacco cases.

The upward trend in new steel orders started in about the 15th of January and culminated early in the current month. Most of the buying in steel and other commodities was for actual needs. Consumers had been out of the market for several months, and were finally compelled to replenish stocks. When their demands were satisfied the buying movement subsided.

The copper market cannot be called strong. Exports of the metal this month will not be in excess of 50,000,000 pounds, and production will run between 115,000,000 and 120,000,000 pounds. Domestic deliveries would have to reach 70,000,000 pounds in order to prevent an increase in stocks. In the copper trade it is well known that domestic deliveries will not be near 70,000,000 pounds, and for this reason estimates of the possible increase in surplus stocks this month run between 10,000,000 and 15,000,000 pounds.

CHICAGO CASH GRAIN.

CHICAGO, March 27.—Cash:

Wheat—No. 2 red, 87⅝@89¼c; No. 3 red, 86@87¼c; No. 2 hard, 88¼@90c; No. 3 hard, 86@89c; No. 1 Northern, 97c@$1; No. 2 Northern, 96@99c; No. 3 Northern, 95@98c; No. 2 spring, 89@95c; No. 3 spring, 88@94c; velvet chaff, 82@92c; durum, 80@88c.

Corn—No. 2, 46¼@46⅝c; No. 2 white, 46¼@46⅝c; No. 2 yellow, 46⅝@47c; No. 3, 44@44¼c; No. 3 white, 44@44⅜c; No. 3 yellow, 44¼@45c; No. 4, 42@42⅜c; No. 4 white, 42@42⅜c; No. 4 yellow, 42½@43¼c.

Oats—No. 2, 29½@30c; No. 2 white, 31@31¼c; No. 3 white, 30¼@30¾c; No. 4 white, 29¼@30¼c; standard, 30⅝@31c.

The Post-Dispatch is the only evening newspaper in St. Louis that receives or publishes news gathered by the Associated Press.

New York Stock Quotations.

Reported daily for the Post-Dispatch by G. H. Walker & Co., 307 N. 4th st.

NEW YORK, March 27.

STOCKS.	Open	High	Low.	Close
Amal. Copper	63¼	63⅜	63¼	63⅜
Am. Smelting	75	75¼	75	75¼
Am. Tel. & Tel.	146⅞	147	146⅞	147
Atchison com.	109	109⅛	109	109⅛
B. & O.	103⅝	104¼	103⅝	104¼
B. R. T.	78½	78⅝	78⅜	78⅝
Can. Pacific	220	221⅝	219⅞	221⅝
C. & O.	81¼	82	81⅛	82
C., M. & St. P.	121⅝	121⅞	121⅝	121⅞
Con. Gas	145	145⅞	145	145⅞
Erie com.	29¼	29⅛	29	29
Gt. Nor. pfd.	126½	127½	126½	127½
I. Cen.	135⅝	136¼	135⅝	136¼
*Laclede Gas.	102¼	103	102¼	103
Lehigh Val. Ry.	173⅝	174	173⅝	173⅝
M., K. & T. com.	33⅜	....	....	33⅜
Mo. Pac.	52	52½	52	52½
M., St. P. & S. S. M.	147¼			
North. Pac.	123¼	124¼	123¼	124½
N. Y. Central	107⅞	108	107⅞	108
Nor. & West.	107⅝	108⅜	107⅝	108
Penn.	126⅝	126⅝	126	126¼
Reading com.	156½	157⅛	156⅛	157
Sou. Pacific	116⅞	117⅜	116⅞	117⅜
Sou. Ry. com.	26⅝	26⅞	26⅝	26⅞
Tenn. Copper	38¼	38⅜	38¼	38¼
Union Pac. com.	175⅜	176⅜	175⅝	176½
U. S. Steel com.	78¼	79	78⅛	79⅞
U. S. Steel pfd.	119½	119¼	119⅞	119¼
Va. Caro. Chem.	66¼	66⅜	66¼	66⅜
Western Union.	72	73	72¾	73

Sales to 2 p. m., 82,60 shares.
*Laclede Gas, ex-div. 10 per cent in stock.

PRODUCE

Butter, Eggs, Poultry, Etc.

Egg market weak; a few sales of good cases included were made at 14c and a few of cases returned at 13½c per dozen. Butter and poultry quiet and steady, except turkeys, which were higher. No change in cheese, fish or calves.

BUTTER—Extra creamery, 26c; firsts, 23c; seconds, 19c; country store packed at 18c.

EGGS—Current receipts: New cases included, 13½c; second-hand cases, 13¼c; cases returned, 13c.

LIVE POULTRY—Hens, 13c; roosters, 7c; broilers, 20c; spring chickens, 15c; ducks, 15c; geese, 8c; turkeys, 15@16c; stags, 10c; capons, 15@17c, slips, 14c; guinea chickens, per dozen, $2.50 round. Dressed poultry, 1@1½c higher than live.

PIGEONS AND SQUABS—Live pigeons at $1 per dozen. Squabs—Fancy homers at $2.75 per dozen for 8-pound, $3.25 for 9-pound, $3.50 for 10-pound, $4.50 for 12-pound, $1.50 for small; common at $1@1.25 per dozen.

CHEESE—On orders, per pound: Northern—Twins at 12¾c; singles at 13c; longhorns at 14¾c; daisies at 13¾c; young America at 14½c; prints at 15½c. Limburger—Choice fall make at 14c, summer make at 7@9c. Swiss—No. 1 at 17c, No. 2 at 12@13c; broken inferior or cracked at 9@10c. Brick—Choice at 14½@15c; No. 2 at 8c to 9c.

VEALS—Medium weight at 6c; heavy at 5½c per lb; rough, coarse and heretics at 3@4c per lb. Sheep at 3½@4c per lb for choice fat; bucks at 2@2½c; lambs at $2 to $4 per head.

FRESH FISH—Black bass at 13@15c per lb for large and 16@20c for order size—top for Missouri and Arkansas crappie at 8c per lb for medium and 12c for large; dressed cat with collar bones off, 11c; collar bones on, 10c; gross do, 5c; spoonbill cat, 5c for large, 4c for small; dressed bullheads, with collar bones off, 10c; collar bones on, 9c; buffalo—large gross at 4c; medium gross at 2½c; large dressed, 6c; medium dressed, 5c; German carp—large dressed, 4½c; small dressed, 3½c; large gross, 2c; small gross, 1½c; sunfish, 2½c for small to 3½c for large; white perch, 3c; large striped bass, 6c; eels, 7c; turtles—soft shell dressed at 5c; snapping turtles at 2½c; turtle meat at 8c.

FROG LEGS—Large at $2 per dozen; medium at $1.50; small at $1.

ROASTING PIGS—At $1.75 to $2.50 per head, 20 to 30 pounds weight.

Fruits.

Receipts by rail—Apples, 3 cars; oranges, 10; bananas, 15; lemons, 2 cars.

APPLES—Fancy baldwins sold on call at $5.50 per bbl; $5.70 and $5.75 bid for ben davis and $6.50 for winesaps.

STRAWBERRIES—Louisiana at $2.50@2.75 per 24-pint case. Florida at 30c to 40c per quart, Alabama at $4@4.50 per 6-gallon case, Mississippi at $3 per 24-pint case.

COCOANUTS—$37.50 per 1000 and at $4 per 100.

GRAPE FRUIT—Florida at $2.10 to $3 per box.

BANANAS—On orders at 3¼c per pound.

LIMES—At $1 per 100.

LEMONS—California, in jobbing way, at $2@2.75 per box. Messina at $3@3.25 per box.

CRANBERRIES—Jersey at $11@11.50 per bbl and late howes at $12@12.50.

PINEAPPLES—Cuban 18s and 42s at $3.25 to $3.75 per crate.

ORANGES—California navel at $2.25 to $2.75 per box.

Vegetables.

Receipts by rail—Potatoes, 10 cars; onions, 2; cabbage, 6; tomatoes, 7; celery, 1; miscellaneous vegetables, 1 car.

POTATOES—Higher. Minnesota rose sold on call at 61c and 65c per bu, delivered, and Red River Ohios at $1.75; Michigan rurals offered at 61c per bu, 60c bid; dusty rurals at 64c, and triumphs at $1.07 per bu, 60c and $1 bid.

TOMATOES—Extra fancy Florida sold first on call at $1.75 per 6-basket crate, but later, under heavy offerings, brought only $1.65. The day's receipts of tomatoes aggregated 7 car loads. Cuban worth $1.50 per 6-basket crate.

CARROTS—Northern carrots sold on call at $1.10 per 100 lbs. Home-grown worth 60c to 70c per bu.

ONIONS—Red globes active on call at $1.55 and $1.56 per bu, delivered. Yellow worth $1.30 to $1.50 per bu.

CABBAGE—Fancy Danish sold on call at $17.50 and extra fancy at $19 per ton, delivered. New Mobile offered at $2.40 per crate, $1.30 bid.

GARLIC—At 4c to 6c per lb.

SWEET POTATOES—Home-grown yellow 90c@$1; red nansemond, $1@1.10 and queen, 80@85c per bu box loose; Bermuda at 75c per bu box. Seed potatoes—Red and yellow, 50@60c; queen, 60c; Bermuda, 90c@$1 per bu box loose.

CARROTS—New Orleans new at 20@35c per dozen bunches. Home-grown old at 60@65c per bu box loose. Northern washed at 75@85c per half-bbl tub.

BEETS—Old home-grown at 25c per box loose. New Orleans (new) at 20@35c per dozen bunches.

GREEN ONIONS—Home-grown at 12@20c.

GREEN PEAS—Florida at $2@3 per hamper.

BRUSSELS SPROUTS—At 25@35c per quart.

PEPPERS—Florida 6-basket crates at $2@2.25 for small to $2.75 for large and 1½-bu crates at $4 to $5.

CUCUMBERS—Florida hampers at $2.50@$3; No. 2 at $1.50@2. New Orleans at $1 per dozen. Illinois hothouse at $2.50@3 per box of 2 dozen.

LETTUCE—Florida refrigerated hampers and crates at $1.25 to $2.25. Lower coast small barrels of good quality worth $2.50@3; home-grown leaf lettuce, 40@50c per bu box. Chicago leaf at 20@25c per box. New Orleans at $2.50@3.25 per sugar bbl. Texas at $1 per bu basket.

KOHLRABI—New Orleans at 15@35c per dozen bunches.

HORSERADISH—Home-grown loose from wagons at $6@6.60 per bbl.

PARSNIPS—Home-grown washed at 15@20c per bu box loose.

CAULIFLOWER—Choice green California at $3@3.50 per crate delivered; home-grown greenhouse at $2@3.50 per box.

RHUBARB—Home-grown hothouse at 25@35c per dozen bunches.

EGGPLANT—Florida at $4.50 to $5 per 1½-bu crate.

CELERY—Florida golden heart fancy, in jobbing way at $1.90 to $2.25 per crate; California at $2.75@3 per crate delivered, and bunched at 35c for dwarf, 45c for regular and 65@70c for extra fancy per bunch. Celery roots at 25@50c per dozen.

TURNIPS—Choice New Orleans and Kenner (new) at 25@30c per dozen bunches for 15@20 dozen to the bbl, and at 50c for 8@12 dozen.

ENDIVE, ESCAROL AND ROMAINE—At $2@3.50 per sugar bbl.

KALE—Home-grown at 50@60c per bu box loose.

MUSTARD GREENS—Kenner and New Orleans at 20c per dozen bunches for small and at 40c for large. Texas at 35c per dozen bunches.

SAUERKRAUT—City make; Half-barrels, $1.70; barrels, $3; casks, $5, and kegs at 65c.

SQUASH—Florida 1⅛-bu crates at $2@2.50—just an occasional crate selling.

STRING BEANS—Florida hampers pale at $2.50@2.75 and fancy dark round green at $3@3.25.

RADISHES—New Orleans and Kenner white-tipped at 25c per dozen bunches for large and 15c for small bunches. Alabama hampers white at 50@75c; sell at 15@30c per dozen bunches; 20 barrels of red tips sold at 17½c to 20c per dozen bunches. Mississippi and Texas long red at 7½@12½c per dozen bunches.

PARSLEY—New Orleans curly at 15c and plain at 12½@15c per dozen bunches.

SPINACH—Texas sugar bbls at $2.50@3. Home-grown at 50c per bu loose.

ASPARAGUS—Sectional boxes (2 dozen) at $1.75 for small to $2.25 for large. Fancy California at $6 per case. Georgia at $1 to $1.50 per dozen.

The Post-Dispatch is the only evening newspaper in St. Louis that receives or publishes news gathered by the Associated Press.

RAILWAYS PFD. SHOWS STEADY PRICE RANGE

Transfers Are Made at a Slight Advance; Other Issues Quiet.

ST. LOUIS CLEARING HOUSE.

	Clearings.	Balances.
Today	$11,375,337	$1,110,905
Last week	15,683,640	1,356,569
Decrease	$4,308,303	$245,664

United Railways issues were quiet and steady at the early trading session of the local exchange Monday. The preferred stock sold at $38.37½, or fractionally above Saturday's closing sales, and was wanted at $38. Railways 4s were firm at $75.25 and the common stock inactive.

The demand in the bank and trust list was confined to Bankers' Trust at $230. National Bank of Commerce had $216 asked and Title Trust $86.50 bid. Bell Telephone was wanted at $114 without sales.

The bond and miscellaneous lists showed a steady range of prices.

Morning Session.

CLOSING QUOTATIONS.

SECURITY.	Bid.	Asked.
National Bank of Commerce	.....	216
Mississippi Valley Trust	309	.....
Title Guarantee Trust	86½	.....
United Railways preferred	38	.....
United Railways 4s	75⅛	.....
St. L. & Sub. general 5s	89½	90
E. St. L. & Sub. 5s	98¼	.....
Laclede Gas preferred (ex-div.)	93½	.....
Bell Tel. Co. of Mo.	114	.....
K. C. Home Telephone	109	.....
K. C. Home Telephone 5s	89⅝	.....
Union Sand and Material	79⅞	80
Ely-Walker first preferred	102	103
Central Coal and Coke common	.....	85¼
St. Louis Brew. Association 6s	98	98¼
National Candy common	20	20¼
National Candy first preferred	.....	92

REGULAR SESSION—MORNING.
5 Bankers' Trust, 230.
10 Bankers' Trust, 230.
5 St. Louis Catering common, ⅛.
5 United Railways preferred, 38⅜.
200 American Gold Mining, 11.
$1000 East St. Louis & Suburban 5s, 98½.
$1000 United Railways 4s, 75¼.

Afternoon Session.

CLOSING QUOTATIONS.

	Bid.	Asked.
Boatmen's Bank	.....	241½
Natl. Bank of Commerce	214¼	216
Title Guarantee Trust	86½	87
United Railways com.	10	10¼
do pfd.	38¼	38½
do 4s.	75¼	75¾
St. L. & Sub. gen. 5s.	.....	90
E. St. L. & Sub. 5s.	98¼	.....
Alton, Gran. & St. L. 5s.	.....	95
K. C. Home Tel. 5s.	89⅝	.....
Ely-Walker 1st pfd.	102	103
Hargadine-McKittrick com	.....	19
Central Coal & Coke com	.....	85¼
Granite-Bimetallic	.....	52½
St. L. Brew. Assn. 6s	98	98¼
National Candy com.	20	.....
St. Louis Catering com.	⅞	.....
City of St. L. 4s, 1929	101	.....

BETWEEN SESSIONS—A. M. TO P. M.
$1000 East St. L. & Sub. 5c at 98½.

REGULAR SESSION—P. M.
5 National Bank of Commerce at 215.
10 United Railways preferred at 38¼.
100 Granite-Bimetallic at .50.

NEW YORK BOND SALES.

Reported daily for the Post-Dispatch by G. H. Walker & Co., 304 N. Fourth street.

10 TO 11:30 A. M.

3,000—Sou. Pac. 4s. at 92
5,000—N. Y. City 4¼s at 101⅝
2,000—R. I. 4s. at 73⅝
1,000—M. P. cv. 4s at 95½
5,000—Nor. Pac. 4s at 99⅞
7,000—So. Ry. 4s. at 78½
2,000—Sou. Pac. cv. 4s. at 97⅝
5,000—Kansas 4s. at 97¼
1,000—U. S. Steel rfg. 5s at 105¾
1,000—Penn. 4s (1948) at 103⅝
1,000—Amn. T.-T. cv. 4s. at 88
15,000—N. & W. cv. 4s at 107½
1,000—Pac. T.-T. 5s. at 97½
3,000—Beth. Steel 5s. at 88⅜
1,000—Amn. T.-T. cv. 4s. at 108⅛

11:30 A. M. TO 1 P. M.

5,000—R. I. 4s at 73¾
4,000—Oregon Short 4s at 94
10,000—N. & W. cv. 4s at 107⅜
2,000—St. Paul 4s at 99¾
5,000—N. Y. City 4s, 1936 at 97½
20,000—Cent. Leather 5s at 99
1,000—So. Pac. rfg. 4s at 94⅞
25,000—Mo. Pac. cv. 4s at 95
1,000—Amn. Tob. 6s at 107⅝
1,000—Ill. C. 4s, 1951 at 101½
1,000—Atchison 4s at 99
2,000—Nor. Pac. 4s at 99¾
6,000—Colo. Sou. 4s at 95¼

1 TO 2 P. M.

5,000—B. R. T. 4s at 84¼
1,000—Am'n Tob. 6s at 107⅝
2,000—N. Y. City 4½s at 107⅝
5,000—St. Paul 4s at 98⅝
5,000—N. & W. 4s at 98⅝
2,000—U. S. Steel rfg. 5s at 105½
5,000—Mo. Pac. 5s, 1917 at 101½
5,000—R. I. rfg. 4s at 88¾
1,000—Mo. Pac. 4s at 78¼

2 TO 3 P. M.

5,000—Am'n Tob. 4s at 85⅜
5,000—Rubber 6s at 103¾
5,000—Quincy 4s at 95⅞
5,000—So. Rwy. 4s at 78½
1,000—R. I. 4s at 73⅝
2,000—Kans. 4s at 97¼
1,000—U. S. Steel rfg. 5s at 105½
5,000—C. & O. cv. 4s at 96¼
3,000—Am'n T.-T. cv. 4s at 108⅛
2,000—N. Y. City 4½s at 107½
8,000—Marine 4½s at 66¼
8,000—Int. Rapid 6s at 100¼

Official Receipts and Shipments.

Reported by St. Louis Merchants' Exchange.

ST. LOUIS, March 27.

RECEIPTS.

	Wheat.	Corn.	Oats.
St. Louis	6,837	206,890	120,700
Chicago	15,600	370,000	225,200
Toledo	6,000	22,600	9,000
Detroit	3,00	7,070	12,250
Kansas City	60,000	84,000	34,000
Milwaukee	42,940	64,410	91,800
Minneapolis	401,360	35,340	52,380
Duluth	9,656	765	.....
Omaha	84,000	100,000	30,000
Total primary	635,393	891,075	575,330

SHIPMENTS.

	Wheat.	Corn.	Oats.
St. Louis	40,050	40,540	72,470
Chicago	73,600	105,700	335,300
Toledo	8,300	13,100	3,200
Detroit	1,010	16,147	.....
Kansas City	56,400	50,400	18,700
Milwaukee	11,300	27,650	47,100
Minneapolis	71,340	19,620	49,920
Duluth	11,768	.....	3,000
Omaha	22,000	56,000	23,000
Total primary	295,768	329,157	552,690

"KATY'S" EARNINGS GROW.

NEW YORK, March 27.—Its recent earnings appear to indicate that the Missouri, Kansas & Texas has finally turned the corner toward better surpluses for its stock. For the first seven months of the current fiscal year the road has earned a balance for the preferred stock of $2,014,636, equal to 15.5 per cent on the $13,000,000 outstanding, whereas the corresponding balance a year ago was $1,683,416, equal to 12.9 per cent. Deducting the seven months' accrual of the 4 per cent dividend being paid on the preferred, the balances equal 2.7 per cent and 2.2 per cent, respectively, on the $63,300,300 common stock outstanding.

For the whole fiscal year of 1909-10 the common dividend surplus was .82 per cent, for 1908-9 it was 1.37 per cent, and in 1907-8 the record figure of 5.81 per cent was attained.

The Missouri, Kansas & Texas is going ahead conservatively, improving but not expanding. It has no construction work under way except that which was mapped out in connection with the reduction of grades and curves along the main line. Double tracking of the 50 miles between the Red River and McAlester is about completed. Of the proceeds of the recent $12,500,000 note sale, $10,000,000 will be used to redeem maturing notes, and the balance will be devoted to general improvement work and the payment of some bills for equipment ordered last year.

The betterment of the Missouri, Kansas & Texas property during the current year is perhaps the most important of all the developments affecting the company. From June 30 last to Dec. 31 a total of $6,072,685 has been applied to additions and betterments to road and equipment, whereas the total for all of the last fiscal year was $4,361,306, and of this latter amount $2,294,593 went into the St. Louis terminal.

BEAR TRADERS CONTROL ON THE WEATHER NEWS

Rain Falls Over Dry Section in Northwest; Southwest Gets Moisture.

Rain in the dry section of the Northwest, with weak markets at Minneapolis, put wheat prices to a new low level on the present downturn Monday. The winter wheat belt also had rain in many sections, from which last week the "crop killers" were sending in damage reports.

Liverpool prices showed rather a steady range on better speculative support, lighter American and Russian shipments than expected, a large percentage of the world's shipments going to the Continent, a liberal decrease in local stocks and firmer Australian and Russian offers. The official Indian report checked the advance in the late market.

Liverpool spot wheat closed unchanged, futures ⅛@¼d higher. Spot corn unchanged; futures ⅛c higher. Paris wheat ¼@¾c up, flour ¾c off to ½c up. Antwerp wheat unchanged. Berlin, ⅛c higher; Budapest, ¼c lower.

Statistical news was also bearish, the world's shipments of wheat totaling 2,000,000 bu over last week and 5,280,000 bu over last year, while wheat on passage showed a liberal increase. The primary movement was also fairly large.

World's wheat shipments in detail show:

	This Wk.	Last Wk.	Last Yr.
America	2,368,000	3,208,000	1,368,000
Russia	2,744,000	3,432,000	3,432,000
Danube	1,072,000	784,000	128,000
India	1,552,000	544,000	280,000
Argentine	4,632,000	2,536,000	1,984,000
Australian	2,000,000	1,752,000	1,800,000
Various	32,000	32,000	128,000
Total	14,400,000	12,288,000	9,120,000

Wheat on passage for the week increased 2,640,000 bu, making the total 57,040,000 bu, against 54,400,000 bu last week and 50,336,000 bu last year.

Liverpool stocks of wheat decreased 408,000 bu, making the total 2,613,000 bu, against 3,056,000 bu last week and 3,040,000 bu last year.

Winnipeg had a big run of wheat today, receipts totaling 625 cars, against 243 last week and 269 last year. Minneapolis received 346 cars, against 301 last week and 297 last year. Duluth had 7, against 3 last week and 200 last year.

Chicago wheat receipts today were 15,000 bu, against 33,000 bu last year; shipments, 73,600 bu, against 10,500 bu last year.

Kansas City wheat receipts today were 60,000 bu, against 45,150 last year; shipments, 56,400 bu, against 44,100 bu last year.

Local wheat receipts today were 62,837 bu, or 51 cars local, 6 through; last year, 25,000 bu, or 23 cars local, 2 through.

Corn was inclined to ignore the weakness in wheat and showed a fairly steady tone on light offerings. Cables were steady and the weather less favorable to the movement to market. Shorts covered when prices met support on the declines. Oats were neglected.

World's corn shipments in detail were:

	This Wk.	Last Wk.	Last Yr.
America	1,389,000	1,625,000	829,000
Russia	1,258,000	1,071,000	244,000
Danube	612,000	884,000	609,000
Argentine	161,000	.....	122,000
Total	3,420,000	3,580,000	1,804,000

Corn on passage for the week increased 758,000 bu, making the total 10,609,000 bu, against 9,851,000 bu last week and 5,005,000 bu last year.

Liverpool corn stocks increased 34,000 bu for the week, making the total 1,156,000 bu, against 1,122,000 bu last week and 2,316,000 bu last year.

Local corn receipts today 206,890 bu, or 196 sacks, 159 cars local, 18 through; last year 172,200 bu, or 121 cars local, 36 through.

Local oats receipts today 120,700 bu, or 43 cars local, 28 through; last year 78,400 bu, or 31 cars local, 18 through.

Total primary wheat receipts today were 635,393 bu, against 742,630 bu last year; shipments 295,768 bu, against 198,800 bu last year.

Inglis' report said: "General condition of wheat through Central Missouri is very promising. Good stand, color green and growth good, and doubt if there will be any loss in acreage. Corn land being prepared. Millers are disheartened over the poor flour trade."

The Drovers' Telegram of Kansas City has reports from 56 Kansas counties, well scattered and including all important wheat districts, making the average condition 82.2; acreage 101.9; old wheat reserves 8.3; corn reserves, 17.7. Nebraska reports show a wheat condition of 87.8; acreage 103.3; wheat reserves, 18.6; corn reserves, 20. The Missouri wheat condition is 98.4; acreage, 100.3; wheat reserves, 12.1; corn reserves, 32. The Oklahoma wheat condition is 59.6; acreage, 95.4; wheat reserves, 9; corn reserves, 5.8.

B. W. Snow says: "In response to the question: 'Is there sufficient moisture in the ground to start your crop properly?' only one county in North Dakota answered 'No.' Reports saying there is sufficient moisture at present have been received from Traill, Stark, Sargent, Richland, Pembina, Morton, Grand Forks, Foster and Cavalier. Rolette is the only county reporting moisture lacking. These reports, of course, are made prior to the rain of Sunday and today."

The Canadian wheat visible for the week is 11,262,000 bu, against 10,132,000 bu last week and 8,148,000 bu last year.

The domestic wheat visible for the week decreased 1,393,00 bu, the total showing:

	This Wk.	Last Wk.	Last Yr.
Wheat	35,169,000	36,169,000	27,619,000
Corn	11,744,000	12,535,000	14,126,000
Oats	13,761,000	14,500,000	9,661,000

Comparisons showed:

	This Wk.	Last Wk.	Last Yr.
Wheat	*1,396,000	*1,660,000	†821,000
Corn	*791,000	*79,000	*280,000
Oats	*739,000	*666,000	†289,000

*Decrease. †Increase.

Export clearances of wheat and flour today were 478,000 bu; of corn, 361,000 bu; of oats, 3000 bu.

Cash grain ¼@½c lower on wheat, corn and oats. Fair demand for corn on the decline. Millers taking only best grades of wheat in a small way. Oats quiet.

Quote: No. 2 red wheat, 89@91c; No. 3 red, 85@88c; No. 4 red, 78@83c n; No. 2 hard, 86@96c n; No. 3 hard, 92@96c n; No. 4 hard, 78@82c.

Quote: No. 2 corn, 45@45¼c; No. 3 corn, 43@44c; No. 4 corn, 41½@42c; No. 2 yellow, 45@45½c; No. 3 yellow, 43@44½c; No. 2 white, 46½@47c; No. 3 white, 43@46c.

Quote: No. 2 oats, 30½c n; No. 3 oats, 30¼c n; No. 4 oats, 29c n; No. 2 white, 32c; standard, 31@31½c; No. 3 white, 30½@31c; No. 4 white, 29¾@30½c; No. 2 rye, 93c n.

STOCKS OF GRAIN IN ST. LOUIS ELEVATORS.

	Today.	Saturday.	Year Ago.
Wheat	1,367,502	1,387,093	1,135,598
Corn	258,381	274,799	685,723
Oats	164,363	176,821	232,870
Rye	2,937	2,938	5,651
Barley	71,924	71,922	105,145
No. 2 red wheat	702,567	702,400	276,338
No. 2 hard wheat	263,604	263,708	387,017
No. 2 corn	119,880	119,881	87,571
No. 2 white corn	3,131	3,340	71,452
No. 2 yellow corn	12,131	11,031	17,549
No. 2 oats	86,474	91,355	5,449
No. 2 white oats	3,131	.....	295
No. 3 oats	40,811	67,543	111,834
Standard oats	.....	353	5,376
No. 2 rye	1,165	1,165	2,188
Kaffir corn	268,844	258,725	174,753

AMERICAN STOCKS IN LONDON

LONDON, March 27.—American securities were quiet and featureless during the early trading today. At noon prices ranged from unchanged to ½ above Saturday's New York closing.

Prices hardened in the afternoon on New York bidding and the closing was steady.

TODAY'S COMPARATIVE FUTURE QUOTATIONS.

Reported by the St. Louis Merchants' Exchange.

ST. LOUIS, March 27.

	Opening.	High.	Low.	Close.	Saturday.	Last Year.
MAY WHEAT.						
St. Louis	87⅜	88	87⅛	87⅝	88⅛a	112
Chicago	88⅜-½-¼	88½@⅝	87⅝	88a	88⅝a	114⅛
New York	95¼@⅜	95⅜	94⅝@⅞	95⅛	95⅝@¼	123⅛n
Kansas City	83⅞	83⅞	83	83⅛b	83⅝@84b	100⅛
Minneapolis	94½@¼	94⅞	93⅝	94@94¼a	95a	114⅝@¼b
Toledo	89⅝@½	89½		89¼	89⅝	118⅝
JULY WHEAT.						
St. Louis	86⅜	86½	85⅞	86¼a	86¼@⅜	107¼@¼
Chicago	88¼-88-⅛	88⅜	87⅝@⅞	88b	88⅛b	108⅝@¾a
New York	94⅞	94⅞	94⅜	94½b	94⅞n	117⅜a
Kansas City	83½	83½	82⅞	83⅛b	83⅜	104⅛
Minneapolis	95⅜@⅞	96⅛	95	95½b	96¼@⅜b	114⅞
Toledo	89⅝	89⅝	89⅜	89⅜	89⅝	110⅛
SEPTEMBER WHEAT.						
St. Louis	86¼	86⅜	86⅛	86⅜a	86⅜b	105⅝a
Chicago	88⅛@⅜	88⅛	87⅝@⅞	88⅛	88⅜b	106⅛@¼a
Kansas City	83⅝	83⅝	83	83⅛b	83⅜b	102⅝@⅞b
Minneapolis	91½	92	91	91⅝b	92¼@⅜b	105⅛@⅜
Toledo	89½	89½	89⅜	89⅜	89⅜	108¼
MAY CORN.						
St. Louis	47	47⅛	46⅞	47¼	46⅞@47a	63⅜@⅞
Chicago	47⅝@⅞	48⅛	47⅝	48⅛b	47⅜@⅞b	62⅞@63t
New York	....	....	....	55½b@56¼a	55⅝a	72n
Kansas City	46⅝	46⅝@¾	46⅝@½	46⅝@⅜z	46⅜a	62⅞
JULY CORN.						
St. Louis	48⅜@½	48½@⅝b	48¼@⅜a	48½@⅝b	48¼b	65⅜a
Chicago	49½@⅝	49⅝	49⅜	49⅜a	49⅜a	64⅞a
New York	....	....	....	56½@57¼a	56⅜a	74½b
Kansas City	47¼	47¼	47¼	47½b	47¼b	63½
SEPTEMBER CORN.						
St. Louis	....	....	....	49⅝	49½n	65⅜b
Chicago	50⅞	51	50⅝	51a	50⅝a	65¼@⅝b
Kansas City	48¼	48¼	48¼@¼	48¼b	48¼a	62¼@⅜a
MAY OATS.						
St. Louis	30¼	30¼	30	30b	30¼	43⅜n
Chicago	30⅜-½-½	30½	30⅛	30⅜b	30⅜@½	43⅜@⅞b
JULY OATS.						
St. Louis	....	....	....	29½b	29⅜b	42¼a
Chicago	30⅜-⅛-⅜	30⅜@¼	30⅛	30⅜b	30⅜b	42a
SEPTEMBER OATS.						
St. Louis	....	....	....	29½a	29⅜a	....
Chicago	30⅜@⅜	30⅜	30⅛	30⅜b	30⅛@⅜b	39⅝@½b

LIVE STOCK

NATIONAL STOCKYARDS, Ill., March 27.—Comparative receipts:

	Today.	Week Ago.	Year Ago.
Cattle	2,500	1,900	2,500
Hogs	10,500	10,500	6,700
Sheep	3,000	3,200	2,200
Horses and mules	1,650	2,500	950

NATIVE CATTLE—The supply amounted to 2000 head, this being a light run. The quality of steer offerings was fair, tops bringing $6.30. Some choice heifers were available, bringing $6.50. In general the market was 10c to 15c higher than the close of last week and fully 25c above the low spot of last week. Buyers went after everything readily today and an early clearance was consummated.

BEEF AND BUTCHER STEERS.

N.	Av.	Price.	No.	Av.	Price.
1	1120	$6 50	36	1403	$6 30
34	1288	6 25	20	1053	5 90
2	550	5 65	9	627	5 65
14	764	5 65	20	1157	5 65
2	850	5 25			

BEEF STEER QUOTATIONS.

Choice to prime steers	$6 50@6 75
Medium to good steers	5 60@6 00
Common to medium steers	5 00@5 50
Choice to prime yearlings	6 40@6 75
Good to choice yearlings	5 90@6 40
Common to good yearlings	4 90@5 90

COWS, HEIFERS AND BULLS.

HEIFERS.

No.	Av.	Price.	No.	Av.	Price.
26	707	$6 50	8s&h	756	$6 35
13s&h	691	6 65	12	632	6 25
2	625	5 70	1	540	5 00
2	565	5 00	7	670	4 50

COWS.

2	1180	5 20	3	1166	4 80
2	950	4 60	1	760	4 25
2	1175	4 25	1	900	4 15
1	610	3 00			

BULLS.

2	1055	4 80	1	1180	4 75
1	1450	4 60	1	1000	4 00

SOUTHERN CATTLE—The supply aggregated 500 head and stock was late getting in for the most part. Early offerings ran mostly to steers. Market proved 10@15c higher and the movement was active. Oklahoma steers scored a top of $6, the best price of the day. Louisiana steers sold up to $5.85, Mississippi steers to $5.35 and Tennessee steers to $5.20.

TEXAS AND OKLAHOMA CATTLE.

STEERS.

No.	Av.	Price.	No.	Av.	Price.
105	1169	$6 00	19	1194	$6 00
2	900	5 50			

HEIFERS.
1.... 670.... 4 50

COWS.
1.... 610.... 3 00

BULLS.
1.... 1000.... 4 00

MISSISSIPPI CATTLE.

STEERS.
23.... 1057.... 5 40 | 21.... 1060.... 5 35

OXEN.
4.... 892.... 3 75

LOUISIANA CATTLE.

STEERS.
102.... 1029.... 5 85

TENNESSEE CATTLE.

STEERS.
25s&h1224.... 5 20 | 30s&o1027.... 4 75

HOGS—The hog trade was well supplied and the market active and fully steady on all good pigs and lights, while the medium and heavy hogs were weak to 5c lower on the early market, but full steady later. The close was on a firm basis, with a good clearance. The top of the market was $7.10 for a good long string of pigs and lights, while the bulk of the hogs of all weights sold at $6.75@7. On the early market most of the business was confined to the shippers and butchers, but the packers were active later and cleaned up the hogs in good time. Plain heavy hogs went to the packers at $6.60@6.75, medium weights at $6.80@7, butcher hogs sold largely at $6.90@7.05 and shippers $7@7.10. Some rough hogs sold at $6.25@6.50.

MIXED PACKERS AND HEAVY.

No.	Av.	Price.	No.	Av.	Price.
43	225	$7 00	32	224	$7 00
75	234	6 90	56	224	6 85
64	253	6 80	44	240	6 80
39	224	6 75	59	258	6 75
65	248	6 75	49	237	6 75
12	289	6 70	53	280	6 70
102	236	6 70	51	290	6 70
66	251	6 70	56	247	6 70
16	280	6 65	24	280	6 65
32	228	6 60	15	226	6 60
51	392	6 50	14	286	6 35

BUTCHERS AND SHIPPERS.

145	190	7 10	70	174	7 10
14	188	7 10	61	182	7 10
73	193	7 10	44	183	7 10
18	189	7 10	46	177	7 10
87	178	7 05	25	162	7 05
108	168	7 05	79	162	7 05
10	219	7 05	78	191	7 05
80	198	7 02½	76	185	7 02½
58	173	7 00	35	180	7 00
31	200	7 00	69	186	7 00
78	191	7 00	84	201	7 00
84	188	7 00	106	170	7 00
49	181	7 00	68	178	7 00
74	206	6 95	59	196	6 95
81	178	6 95	86	200	6 95
57	178	6 90	78	197	6 90
74	170	6 85	84	205	6 85
46	198	6 75	16	215	6 70
49	167	6 65	15	218	6 60

LIGHTWEIGHT SHIPPERS.

102	126	7 10	10	158	7 10
40	147	7 10	43	141	7 10
26	125	7 10	51	135	7 10
10	154	7 10	57	119	7 10
88	155	7 10	19	138	7 10
33	114	7 05	60	119	7 05
173	156	7 05	94	148	7 05
25	148	7 00	50	133	7 00
224	135	7 00	76	126	7 00
62	125	6 95	356	137	6 95
22	113	6 90	75	128	6 80

PIGS AND THROWOUTS.

69	108	7 05	12	105	7 05
60	92	7 00	19	102	7 00
2	420	6 50	35	395	6 50
4	375	6 35	32	400	6 35
1	480	6 25	25	445	6 25
1	510	6 00	1	560	6 00

SHEEP—The sheep trade was on a steady to strong basis, but most of the business was transacted late in the day, as there were but few on the early market. The offerings were principally Westerns, including a good many lambs from Colorado, the best of which sold at $6.40, but they were only fairly good. Best yearlings sold at $5.75 and the best sheep $5.15, while bucks sold up to $4.

HORSES AND MULES—The horse market was active, but not as many buyers or horses on hand, and all kinds sold about $5 per head lower than last week. Mules quiet, but looking better and fully steady. Fresh receipts approximated 1650 head, horses and mules.

INDEPENDENT STOCKYARDS.

ST. LOUIS, March 27.

CATTLE—Market strong, 10@15c higher. Choice to prime steers, $6.35@6.80; good to choice, $5.75@6.35; medium to good, $5@5.75; common to medium, $4.25@5; choice to prime yearlings, $6.35@6.75; good to choice, $5.75@6.35; common to good, $5@5.75; choice to prime corn-fed heifers, $6@6.50; good to choice, $5.25@6; medium to good, $4.50@5.25; common to medium, $4@4.50; fancy cows, $5.25@5.50; choice to fancy, $4.75@5.25; medium to good, $4@4.75; good to choice bulls, $5@5.50; half-fat bulls, $4.50@5; sausage bulls, $4@4.75; cutters, $3.40@4; canners, $3@3.35; stockers and feeders, $4@5.50; veals, $7.50; milchers, $30@80.

HOGS—Market 5@10c lower. Butchers, 190 to 220 pounds, $6.80@6.95; mixed packers and heavy, $6.50@6.80; light and yorkers, $6.50@7.10; pigs, $6.40@7.10; bulk, $6.75@6.90.

SHEEP—Market steady. Good to choice lambs, $6.25@6.50; fair to medium, $5.75@6.15; culls, $4.75@5.50; good fat mutton sheep, $4.50@5.25; stockers, $2.25@3.75; goats, $2.25@3.75; bucks, $3@4.

Banks Again Lose Cash.

NEW YORK, March 27.—The United States Subtreasury, here, made a gain of $957,000 from the New York banks during business transactions Saturday, increasing their cash net gain since Friday to $2,897,000.

FINANCIAL.

To Wait Means To Waste!

Open a Savings Account Today!

A dollar will be enough to begin with—but begin today!

Better yet—figure your expenses for the coming week. Deduct that from your weekly salary. Deposit the remainder with us. Remember how easily money has "got away" from you in the past. The more money you carry in your pocket the less you have.

We pay 3½ per cent interest on Savings Accounts. 4 per cent interest on Time Deposits for 1 year. Open from 8 a. m. until midnight every week day.

Night & Day Bank,
Olive St.—Opp. P. O.

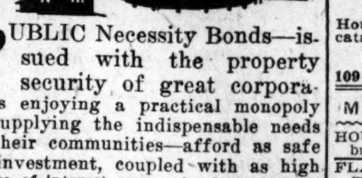

PUBLIC Necessity Bonds—issued with the property security of great corporations enjoying a practical monopoly in supplying the indispensable needs of their communities—afford as safe an investment, coupled with as high a rate of interest as can be desired. Such bonds we offer investors. The question of safety is assured by our investigation.

Our connections throughout the country are the very best. They afford us facilities for examination of books and records and gathering opinions that are invaluable. Even better than that, however, our own independent experts must first pass upon every security. The legal department thoroughly investigates every point of law involved. Our engineers spare no expense in satisfying themselves concerning the Physical and Engineering possibilities. And then on top of it all, comes the mature judgment of men with years of experience sizing up the Moral and Financial sides. So that by the time a security is submitted to you over our endorsement you need not give it another thought.

Our services are free to you; call or write as you wish.

D. Arthur Bowman & Co.,
Third National Bank Bldg., St. Louis, Mo.

FINANCIAL.

IF YOU cannot reach here during the day you will find yourself most welcome Monday nights from 5:00 to 8:00 o'clock, when we keep open for the special convenience of our savings depositors.

American Trust Co.
Capital $1,000,000.00
710 Chestnut St. St. Louis

FURNISHED FLATS FOR RENT

VIRGINIA, 2711—Modern, 6 rooms, combination fixtures, shades, screens, furnished (2)

TO LET—BUSINESS PURPOSES

DESKROOM—And two private offices; light and telephone service furnished. 4th floor, 1127 Pine st. (c1)

EASTON, 5972—Storeroom; large, fine, light; large windows; hot-water heat; basement; reasonable. (2)

EAST GRAND, 2024—Store; latest style show window; steam heat, hot and cold water; near Water Tower; suitable for any business.

LUCAS, 819—Store, cheap; 24x100; 2 floors; will separate. Apply Hadley-Dean Glass Co., 11th and Lucas av. (c8)

NEW YORK headquarters, $3 month. George Robinson, 1547 Broadway or 99 Nassau st. (8)

OFFICES—Choice, with heat, light, telephones, janitor. Everett Bldg., 346 N. Boyle av. (2)

SEVENTH, 1509 S.—Store and room; good for any business; reduced to $16. Open. (c1)

STORE—For rent, any business, confectionery, notions, watch repairing; reasonable. Box C-117, Post-Dispatch. (2)

STORE—Corner, 1250 square feet; East Grand av. and 20th st.; party with unexpired lease will rent at sacrifice if taken at once. Apply to C. O. Barnsdell, Musical Art Bldg., 453 N. Boyle av., corner Olive st. (c8)

VANDEVENTER, 1243 S.—Good location for gents' furnishings, dry goods store or a barber shop; half month's rent free; $30. (c4)

MANUFACTURING

Elm, 221-223—Large 4-story building; elevator; arranged with two stores on first floor; 7500 square feet.
HY. HIEMENZ REALTY CO., 614 Chestnut. (c2)

GARAGES AND STABLES

WEST BELLE PL., 4010—Large stable.

WANTED—BUSINESS PURPOSES

LUNCHSTAND Wtd.—To rent completely furnished lunchstand and coffee house or restaurant. Box C-160, Post-Dispatch.

Real Estate

SUBURBAN PROP'TY FOR SALE

LOT—For sale, in Webster for $250; $10 down; reasonable. 346 N. Boyle. (2)

SUBURBAN—For sale. We have some fine houses and vacant; also 4-room cottages on easy terms.
JOHN G. NELSON, 7344 Manchester. (1)

SUBURBAN LAND—For sale; 2, 4 or 6 acres; large oak trees; on Creve Coeur electric line; $600 per acre. L. T. B., 5947 Cote Brilliante. (3)

HOUSE—For sale, a splendidly built 5-room home; every modern convenience; fine lot, 50x200, in one of the nicest parts of our beautiful town; close to electric and steam lines, schools and churches, etc.; price $3500, terms to suit.
BENJAMIN F. THOMAS, Agent, Kirkwood, Mo. (c1)

RESIDENCE—For sale, a splendidly built 10-room colonial; hardwood floors, cabinet mantels; every city convenience; beautiful lot, 150x300; filled with shade and ornamental trees; situated in the very best part of Kirkwood, on East Main st.; price $9000.
BENJAMIN F. THOMAS, Agent, Kirkwood, Mo. (c1)

SUBURBAN HOME SITE—For sale; the finest in St. Louis County; 80 acres, on the Watson rd., between the Clayton and Manchester rds., the highest point in the county, with the most magnificent view in every direction; good 6-room house, orchard, largest spring in the county; a most beautiful place for a gentleman's home; anyone looking for a country home, cheap, ought not to let this pass; price $200 per acre.
BENJAMIN F. THOMAS, Agent, Kirkwood, Mo. (c1)

REAL ESTATE WANTED

WANTED, THIS WEEK

Houses, flats, lots, etc., for our new catalog. "No Sale, No Charge."
HAYDEL REALTY CO.,
Est. 1840—71 Years.
109 N. Seventh St. Main 269, C 894. (c3)

IMPROVED PROPERTY FOR SALE

HOUSE—For sale; 9 rooms; cheap to quick buyer. 4417 West Belle pl.

FLAT—For sale; $150 cash, balance monthly, buys 5 and 6 room flat; lot 35x190; at 4257 Arlington; open today. Call 821 Chestnut, Room 219. (c1)

4217 EVANS av., 2-story, 6 rooms, lot 25x165 feet; steam heat, electric light, gas throughout, old Dutch mantel in parlor, old style Dutch dining room, hardwood finish throughout; party will sell at a snap.
ARBUCKLE & CRONIN, 4460 Easton av. (c2)

DWELLING—For sale; colored, look at 4025 Old Ashland pl.; Taylor av. car to Margaretta; 1 block west to Ashland pl.; lot 50x125; 6-room brick house, large barn, grape arbor, fruit trees; go see this today; $100 cash, balance monthly. 821 Chestnut, Room 219. (c1)

COTTAGE—For sale; colored, $50 cash, balance $12 per month, buys large 3-room; 4049 Fairfax; price $1200. Call 821 Chestnut, Room 219. (c1)

HOUSE—For sale, 4924 Labadie, 7 rooms, brick; pantry, hardwood floors, combination fixtures, Dutch dining room, Front Rank furnace; well located; opposite park; see it today; bargain. (c)

HOUSE—For sale, 714 Marion, 20x140; 3-room house, barn and large wagon shed; also the best coal and ice stand in St. Louis; established 12 years; reason for selling, other business. Call or phone C. Bentler. Both phones. (c2)

FACTORY FOR SALE

FACTORY OR WAREHOUSE—HAS PRIVATE SWITCH; WILL SELL WITH OR WITHOUT MACHINERY. BOX A-57, POST-DISPATCH. (c1)

FARMS FOR SALE

FARM—For sale; big bargain; 80 acres rich valley Missouri land, for fruit and general farming; adjoins small river and town; half cash. 210 Olive st., room 512.

FARM—For sale, 10 acres, Illinois, 1 mile from Coulterville; house, stable, fruit, well and cistern; price $1000; $500 cash.
S. H. MORTON, 706 Chestnut st., room 917.

FRUIT FARM—For sale; Northwest Arkansas; 160 acres; about 30 acres apple trees; about 2000 apple, 200 peach trees, 6 and 7 years old, and bearing; about 80 acres cultivated; rest timber; 7 miles from Russellville and railroad; fine roads; reason for selling, too far to operate from Little Rock; for sale for $4500; terms; write owners, Lund & Hill, 201½ W. 2d st., Little Rock, Ark. (c30)

SOUTHERN FLORIDA

Join the Colony Unit; 200 10-acre tracts of muck land, $30 per acre; terms $10 per month, where a net profit of $5000 from 10 acres of land is the rule and not the exception; Government agricultural station joins this land; experts selected this location on account of soil and climate. The object is to show the large number of settlers who are moving on the land the best methods of farming; the Government always selects the best and that is what you want. Secure one of these tracts before it is too late. Big excursion next Tuesday; railroad fare, $29.40, round trip. Call or write and arrange for a free trip.
F. H. DWYER,
Room 5, 820 Chestnut st., St. Louis, Mo. (c1)

LOANS ON REAL ESTATE

MONEY TO LOAN—On real estate; second deeds negotiated. Box E-81, P.-D. (c18)

MONEY to loan on real estate by private party. Box O-190, Post-Dispatch.

ALWAYS money at lowest rates.
JUNIOR REALTY CO., 805 Chestnut st. (c8)

APARTMENTS

HAMILTON, 1297—7 rooms; modern; steam heat, janitor service; reasonable; Forest 8750L. (37)

KINGSBURY BL., 6016—Elegant six-room apartment, hardwood floors, Dutch dining room, steam heat, hot water and janitor; rent $45; open; take Delmar or McPherson car to Rosedale. (c8)

LACLEDE, 4563—Beautiful apartment, 4 rooms and bath; steam heat; artistically decorated, arts and craft style; apply on premises. "The Tusten." (c8)

VON VERSEN, 5659 (in Cabanne)—Apartment; 6 large rooms; every convenience; steam heat, vacumm air cleaners, metal weather strips; large front and rear lawn. (1)

VON VERSEN, 5889—Elegant modern 5-room apartment, first floor; business compelling to leave city; will sacrifice; Bell phone Olive 4550. (c1)

WEST PINE BL., 4057—Elegant 5-room apartments; steam heat, janitor; every convenience; open; $45. (c8)

SUBURBAN PROP'TY FOR RENT

CUTTER, 1421—Four rooms and bath; rent $10. Phone Marshall 182R.

BIG BEND RD., 3200—5-room house, in Maplewood; all modern conveniences; see owner, 236 S. Newstead.

HOUSE—For rent, in the country, 6-room house, barn, large chicken house and ground, on street car line; Central 8631.

2-STORY BUNGALOW

Ten rooms, bath, closets, pantries, large basement, gas, hot and cold water, screened porch, shrubbery, fine garden; small fruits of all kinds; strawberries, red and black raspberries, blackberries, grapes and asparagus; 2 poultry houses and yard; lot 112x150; 1 block from Market cars; 45 minutes from Broadway. Inquire at 11 Sunset av., Richmond Heights; $35 per month.

HOUSES WANTED

HOUSE Wtd.—To rent 8 or 9 room house, in good condition, not exceeding $40. Phone Lindell 1426. (c3)

FURNISHED HOUSES WANTED

FURNISHED HOUSE Wtd.—About May 1; nicely furnished; for two; in family in Kirkwood or West End; state price. Box W-78, Post-Dispatch. (1)

FURNISHED HOUSES FOR RENT

WASHINGTON BL., 4330—Furnished for the summer; best references required.

Financial

LOANS ON PERSONAL PROPERTY

MONEY advanced salaried people without security; no delay; no publicity. Room 32, 119 N. 7th st. (14c)

MONEY furnished salaried people; lowest rates; easiest terms; strictly private. C. Berry, room 427, 705 Olive st. (c8)

LOANS on salary, furniture, insurance, etc.; low rates, courteous treatment. 810 Olive, room 405. (11)

MONEY on credit to salaried people; women keeping house and others; cheapest rates; easiest payments. Elwood, room 538 Frisco Bldg., 906 Olive st. (8c)

MONEY on your salary, also to women housekeeping and others; strictly confidential. United Finance Co., 705 Olive st., room 329. (c14)

SALARIED people, women keeping house and others furnished money upon their own names, without security; easy payments; offices in 66 principal cities; save yourself money in getting my terms first. Tolman, 501 Houser Bldg., 509 Chestnut.

EQUITY FINANCE CO., 1412 Central National Bank Bldg., 705 Olive st.—Money to all employed people and others, without security; cash or notes, chattels, collaterals, accounts, etc.; no publicity; half rates, easy terms; fair treatment; no delay. (c17)

"QUICK MONEY."
Salaried people can get it. My rates the best and most private in city. Call on Drake, 322-3-4 Chemical Bldg. (c8)

EAST ST. LOUIS LOAN CO.
Loans on furniture in East St. Louis and Granite City. 412 Missouri av., room 204. (c14)

MONEY TO SALARIED PEOPLE
Without security, easy payments; lowest rates. Century Finance Co., Central 1524, 916 Century Bldg. (c14)

ILLINOIS CREDIT CO.
515 Metropolitan Bldg., East St. Louis, Ill.; money on your salary, furniture, pianos, etc. (14)

SALARY LOANS.
Cheapest rates in the city; no publicity; no indorser; come and get all the money you want, on easy payments.
UNION CREDIT CO.,
Suite 401-402 Holland Bldg., 211 N. 7th. (c8)

CASH TO LOAN
Loans arranged on furniture and pianos at legitimate rate of interest; no goods removed; no questions asked of friends, neighbors, relatives or employers; strictly private. Telephone Central 4886R. J. R. Dickson, 221 Wright Bldg., 207 N. 8th st. (c56)

ALL piano tuning, $1.50; first-class tuner and repairing; 25 years' experience. H. Kautz, 2529 S. Jefferson; phone Sidney 2631, Victor 2576L. (c14)

CHEAP LOANS
$10 UPWARD.
ON FURNITURE, PIANOS, ETC.
50c a week pays a $10 loan.
65c a week pays a $15 loan.
95c a week pays a $25 loan.
$1.50 a week pays a $50 loan.
If you cannot call, write or phone Central 3844 for agent. CITY BROKERAGE CO., Room 209 Commercial Bldg., 214 N. 6th st. (cx22)

SALARIED people and others need money. We supply it to you without security.
$45.00—Return us $3.50 weekly.
$27.00—Return us $2.10 weekly.
$18.00—Return us $1.40 weekly.
Other amounts in proportion; weekly or monthly.
Edw. Marsh Bailey, room 406, 415 Locust st. (cx26)

LOANS AT 5 PER CENT
Quit paying high interest. Call at the right office. Loans on household furniture, pianos, etc. LOWEST RATES; EASIEST TERMS. Liberal treatment; no publication.
UNION FINANCE CO.,
415 Locust st., room 405 (4th floor), Telephone Kinloch Central 1167. (c14)

WE LOAN MONEY
ON FURNITURE AND PIANOS.
Our rate is LOWER than the lowest.
We do not charge a commission.
We accept small monthly payments.
We will send agent if you write or Telephone Main 2833 or Cent. 2255.
FIDELITY, 415 Locust st., room 302. (c14)

LOANS ON FURNITURE
$1.50 weekly pays a $75 loan.
$1.25 weekly pays a $60 loan.
$1.00 weekly pays a $50 loan.
Payments may be made weekly, semi-monthly or monthly. It is to your interest to consult us. All business private and above board. Phone Main 1529, Central 5581.
CHEMICAL FINANCIAL CO.,
501 Chemical Bldg., 8th and Olive. (c14)

LOOK! LOOK!
WHY BORROW MONEY
From high-priced loan companies when we will loan you any amount on your own terms and reasonable rates? We never remove your goods. Call, write or phone Main 5250, Central 5994.
NATIONAL LOAN CO.,
SUITE 203 MERMOD-JACCARD BLDG.
407 N. BROADWAY, COR. LOCUST. (c14)

MONEY WANTED

MONEY Wtd.—$3500, 6 per cent, 3 years, on my 10-room house, 3429 Morgan, 40x130; 1½ commission; no agents. Jas. C. Campbell 1811 Third Nat. Bank Bldg. (c1)

Musical

MUSICAL INSTRUCTION

RAGTIME piano playing taught in 10 to 20 lessons; book sent free. Christensen School, Odeon Bldg., 1040 N. Grand av.

TUNING AND REPARING

SCHUBERT & MOXTER, 2607 Franklin av.; first-class piano tuning and repairing. Both phones.

ALL piano tuning, $1.50; first-class tuner and repairing; 25 years' experience. H. Kautz, 2529 S. Jefferson; phone Sidney 2631, Victor 2576L. (c14)

FOR SALE AND WANTED

CHICKERING upright piano, in excellent condition, with scarf and duet bench; price $165, for immediate sale; payments. AEOLIAN HALL, 1004 Olive st. (c8)

KIESELHORST'S "Exchange Department" is headquarters for bargains in nicely repaired used pianos and players of well-known makes; prices $50 up; cash or payments.
KIESELHORST PIANO CO.,
Established 1879. 1007 Olive st. (c14)

NEW PIANO, $210; monthly payments; mahogany case; standard make; bench and scarf. AEOLIAN HALL, 1004 Olive st. (c8)

OUT-OF-THE-CITY people who wish to buy a used piano cheap should write to us; will ship a used piano to any part of Missouri, or Illinois on 30 days' free trial, freight prepaid; if you like it you can pay a little each month if you wish; if you want to save considerable money on the purchase of a piano, write us for our list of bargains. We give special attention to all out-of-town trade.
CONROY PIANO CO.,
Cor. 11th and Olive sts. (c8)

PIANO—Must sell my beautiful upright at once; bargain for cash. 5041 Garfield. (1)

PIANO—$25 buys fine piano; full size; stool, scarf and delivery. 1414 N. 16th. (c5)

PIANO—Beautiful mahogany upright piano new Christmas; greatest bargain city. 4020 Westminster. (4)

PIANO—$80 buys fine upright, with stool and scarf. Schubert & Moxter, 2607 Franklin. (c6)

PIANO-PLAYER, in perfect playing condition, with bench and music; can be adjusted to any make of piano; $35 for quick sale. AEOLIAN HALL, 1004 Olive. (c8)

PIANO—Beautiful mahogany upright, also household furniture; great sacrifice. Call immediately; family moving. 3966 Delmar. (5)

PIANO—Beautiful mahogany upright, also household furniture; great sacrifice; call immediately, family moving. 3966 Delmar. (5)

PLAYER-PIANO — Widow, breaking up housekeeping, must sell her highest grade player-piano; like new; will sacrifice; also household effects. 2344 Park av. (1)

PIANO—Family going abroad will sacrifice magnificent upright, $500; handsome mahogany, colonial case, well-known standard make; bought last June; less than $150. 3815 West Pine bl. (4)

PIANO—For sale, Decker Bros.' upright, mahogany, good as new, $150, easy terms. ADAMS, Princess Theater Bldg., Grand and Olive; open evenings this week. (1)

PLAYER PIANO, standard make, handsome mahogany case; used only a short time; with bench and music; at a bargain for quick sale. Payments.
AEOLIAN HALL, 1004 Olive st. (c8)

$150 SCHILLER piano, in very fine shape; beautiful mahogany case; a bargain; guaranteed; $10 down, $5 monthly. BEYER'S, 17th and Locust. (c37)

$185 RUDOLF, very fine mahogany upright piano, used 3 months; cost $350; a bargain; guaranteed; terms. BEYER'S, 17th and Locust. (c37)

$165 KIMBALL upright piano, good as new; come and see this; fully guaranteed; easy terms. BEYER'S, 17th and Locust. (c37)

$337 BUYS fine player; this is a genuine big snap for someone; 24 rolls of music.
KLEEKAMP BROS. PIANO CO.,
Grand and Arsenal. (c6)

$75 KURTZMANN piano, in excellent condition; full octave and beautiful tone; guaranteed; $10 down, $4 monthly. BEYER'S, 17th and Locust. (c37)

OUR BARGAINS
In used pianos this week deserve your investigation because you cannot lose money by doing so, but save it instead. They are an exceptionally fine lot and include such makes as the Schiller, Gabler, Steinway, Rudolf, Stetson, Packard, Chickering, Starr, Schleicher, Fischer, Bailey, Kimball, Everett, etc., all thoroughly overhauled and guaranteed by us. Come and see what we can do for you. We have no solicitors. Very easy terms on these.
F. BEYER & SON, 17th and Locust. (c8)

DEATHS.

BERKTOLD—Entered into rest on Monday, March 27, 1911, at 1:30 a. m., Joseph R. Berktold, beloved husband of Mary Berktold (nee Gearin), and dear father of Theodore T., Daniel J., John F., Edward G., Anna, Maude and Genevieve and Dora Berktold, and Mrs. Frank O. Stoker of Dallas, Tex.
Funeral from family residence, 2623 Arlington avenue, Wednesday, March 29, at 8:30 a. m., to St. Edward's Church, thence to Calvary Cemetery. Deceased was a member of Mount Olive Lodge No. 848, Knights of Honor, also Ransom Post No. 131, G. A. R. (c2)

BROWN—Entered into rest on Tuesday afternoon, March 21, 1911, Merritt M. Brown, suddenly, in his fifty-fifth year.
Funeral from the undertaking parlors of Henry Leidner, 1417 North Market street, on Tuesday, March 28, at 9 a. m., to Calvary Cemetery. Friends invited. (c)

CODY—On Sunday, March 26, 1911, at 4:45 a. m., James Cody, beloved son of William and Mary Cody (nee McStay), dear brother of Mrs. Jane Green, John and William Cody, aged 20 years.
The funeral will take place on Tuesday, March 29, at 730 a. m., from family residence, 1820 Cass avenue, to St. Lawrence O'Toole's Church, thence to Calvary Cemetery. Friends are invited to attend. (c)

CRAIN—Entered into rest on Sunday, March 26, 1911, at 6:45 a. m., Marquis D. Crain, beloved husband of Isabella A. Crain (nee Guerin), and our dear father.
Funeral from family residence, 802 Clarkson place, Tuesday, March 28, at 2 p. m., to Bellefontaine Cemetery. (c)

COUSINS—Entered into rest on Sunday, March 26, 1911, at 5:45 a. m., Caroline Cousins (nee Tooley), beloved wife of Charles C. Cousins and mother of Charles C. Jr., George H., Maud, Margaret, Phronie, Sidney, Audrey and Ethel Cousins, and sister of Mrs. E. J. Roach.
Funeral will take place from the family residence, 2535 McLaren avenue (Woodland, Mo.), on Tuesday, March 28, at 2 p. m., to Calvary Cemetery. Friends are respectfully invited. Carriages will leave Donnelly's, Twenty-first and Wash streets, at 12 o'clock noon.
Dallas (Tex.) and Mobile (Ala.) papers please copy. (c)

DIGGS—Entered into rest on Sunday, March 26, 1911, at 2:40 p. m., Frances P. Diggs, beloved sister of Mrs. C. H. McCallip, Mrs. Amedee Peting, Mrs. R. L. Spencer, Mrs. W. H. McClung, Eugene R. and Charles C. Diggs.
Funeral from residence of her sister, Mrs. C. H. McCallip, 3533 North Taylor avenue, Tuesday, March 28, at 2 p. m.
New York, Minneapolis (Minn.), Richmond (Va.) and Chicago (Ill.) papers please copy. (c)

HALBERT—Entered into rest Sunday, March 26, 1911, Mildred Virginia Halbert, beloved infant daughter of Thomas and Eva Halbert (nee Norris), dear sister of Alta, Harry and Ralph Halbert.
Funeral from family residence, 3300 Chouteau avenue, on Tuesday, March 28, at 2 p. m. Friends invited to attend. (c)
Steelville (Mo.) papers please copy. (c)

HEIDBREDER—Entered into rest on Monday, March 27, 1911, at 3:30 a. m., Charles W. Heidbreder, beloved husband of Minnie Heidbreder (nee Schoetker), and dear father of Carl Heidbreder, and brother of Mrs. William Piepenbrink, Mrs. Henry Rice, Mrs. William Rixe, George L. Heidbreder and Mrs. L. B. Kunkel and the late John and Anna Heidbreder, after a brief illness, at the age of 48 years.
Due notice of funeral will be given. (c)

ELLEBRACHT—Entered into rest on Saturday, March 25, 1911, at 1:40 p. m., after a lingering illness, Mary Ellebracht, beloved daughter of Anna Ellebracht and the late Arnold Ellebracht, and sister of Bernard, Henry, Mrs. L. G. Steudeman (nee Ellebracht), Officer Anton, John, Aloysius, Leo and Joseph Ellebracht.
Funeral from family residence, 3446 Montclair avenue, Tuesday, March 28, at 8 a. m., to St. Barbara's Church, thence to Sacred Heart Cemetery. Florissant, Mo. Relatives and friends invited to attend. (c1)

FENTON—Entered into rest on Sunday, March 26, 1911, at 5 a. m., Agnes McMillan Fenton, wife of the late James Fenton, dear mother of James H. and Charles R. Fenton and Mrs. Agnes Pearson, Mrs. Anna Branasche, Mrs. Susan Braham, Mrs. Catherine O'Shea, Mrs. Martha Scanlon, Mrs. Ida Scanlon and Mrs. Grace Pearson, and our dear grandmother.
Funeral will take place on Tuesday, March 28, from the residence of her daughter, Mrs. Susan Braham, 4115 North Euclid avenue, at 2 p. m., thence to St. Peter's Cemetery.
Louisville (Ky.), Madison (Ind.) and Kansas City (Kan.) papers please copy. (c)

FOSTER—Entered into rest on Sunday, March 26, 1911, at 8 a. m., Leslie Edward Foster Jr., beloved son of Leslie and Madalene Foster (nee Scheffer), dear brother of Mabel and Madeline Foster, at the age of 3 years and 11 days.
Funeral from residence, 3761 Potomac street, Tuesday, March 28, at 2:30 p. m., to St. Matthew's Cemetery. Funeral private.

HESSE—Entered into rest Saturday, March 25, 1911, at 4 a. m., Edward Hesse, beloved husband of Kate Hesse (nee Welde), at Kampsville, Ill.
Funeral will be held Tuesday, March 28, at 2 p. m., from 3131 Ohio avenue.

HORSMAN—Entered into rest, Frank J. Horsman, dearly beloved husband of Mabel Horsman (nee Charpentier), and father of Grace Horsman, in his fifty-fifth year.
Funeral from the family residence, 3421 Williams place, Tuesday, March 28, at 2 p. m. Interment in Calvary Cemetery.
La Grange (Mo.) papers please copy. (c)

HUBELI—Entered into rest on Saturday, March 25, 1911, at 11:45 a. m., Anna Hubeli, beloved sister of Conrad, Jacob, Emil, Fred and Elsie Hubeli.
Funeral Tuesday, March 28, at 2 p. m., from residence, 1218 Soulard street, to St. Paul's Cemetery. (c1)

JACOBSON—Entered into rest Saturday, March 25, 1911, at 2:15 p. m., Mrs. Ernestine Jacobson, widow of Simon Jacobson, mother of Arthur, Henry, Jacob and Rosalie J. Jacobson and Mrs. Hugo Jacobson.
Funeral Monday, March 27, at 2:30 p. m., from residence, 5120 Fairmount avenue. *

KELLY—Entered into rest, suddenly, on Monday, March 27, 1911, at 4 a. m., Martin Kelly, beloved husband of Nellie Kelly, aged 70 years.
Funeral from residence of A. Ellis, 737 North King's highway. Due notice of time will be given. Deceased was a past master of Polar Star Lodge No. 79, A. F. and A. M. (c)

KENNEDY—At Cedar Rapids, Ia., on Saturday, March 25, 1911, at 3 a. m., James Kennedy, beloved son of James Kennedy and the late Mary Kennedy (nee Hollon), and brother of John J. Kennedy, Mrs. Fisher, Margaret and Sarah Kennedy and the late Catherine and Mary Kennedy, and brother-in-law of Mrs. Rose Kennedy (nee McCormack).
The funeral will take place from the funeral chapel of Cullen & Kelly, 4343 North Taylor avenue, Tuesday, March 28, at 2 p. m., to Visitation Church, thence to Calvary Cemetery. Friends invited to attend. (c)

LYLE—Entered into rest on Sunday, March 26, 1911, Jessie A. Lyle, beloved wife of Hugh R. Lyle.
Due notice of time will be given later. (c)

DEATHS.

KUEHLING—Entered into rest Sunday, March 26, 1911, at 11 a. m. at the age of 1 year 2 months and 6 days, Carl H. Kuehling, beloved son of Henry and Mary Kuehling (nee Steiner), and brother of Ida Kuehling, and our dear grandchild and nephew.
Funeral from residence, 1808 Sidney street, Tuesday, March 28, at 2 p. m., to Concordia Cemetery. Interment private. (c)

LA BARGE—Entered into rest Monday, March 27, 1911, at 12:15 a. m., Charles P. La Barge, beloved husband of Mary La Barge (nee Cypoutte), and dear father of Charles P. and Edward La Barge, Mrs. Della Fink and Mrs. Florence Tolin, and our dear father-in-law and grandfather, after a brief illness.
Funeral Wednesday, March 29, at 2 p. m., from family residence, 1218 North Fourteenth street, to St. Lawrence O'Toole's Church, thence to Calvary Cemetery. Friends are respectfully invited.
St. Charles (Mo.) and Los Angeles (Cal.) papers please copy. (c2)

MARTIN—Suddenly, on Saturday, March 25, 1911, at 8:30 a. m., Frederick W. Martin, beloved husband of Henrietta Martin, father of Wesley F. Martin, son of Mrs. Martin of Mount Vernon, Ind., brother of Lulu Martin.
Residence, 1724 Whittier street. Interment at Mount Vernon, Ind., on Tuesday, March 28. Deceased was a member of Terminal Lodge No. 472, B. of R. T.
Mount Vernon and Evansville (Ind.) papers please copy. (c)

MEYER—Entered into rest on Saturday, March 25, 1911, at 9:15 p. m., Milton Carl Meyer, beloved son of Henry W. and Augusta Meyer (nee Schaefering), and dear brother of Mrs. Della Doell, Walter, Edna and Willie Meyer, after a brief illness, at the age of 12 years.
Funeral on Tuesday, March 28, at 2 p. m., from family residence, 2240 North Market street, to St. Peter's Cemetery. (c)

SCHACHNER—Entered into rest on his birthday, Saturday, March 25, 1911, at 4 p. m., Herman G. Schachner, dearly beloved husband of Louise Schachner, and our dear brother, aged 45 years.
Funeral Tuesday, March 28, at 2 p. m., from residence, 1513 South Seventh street, to St. Vincent de Paul's Church, thence to Old St. Mark's Cemetery. (c1)

SCHAEFER—Entered into rest, suddenly, on Sunday, March 26, 1911, at 1:45 p. m., Christopher Schaefer, aged 65 years 9 months and 8 days, dearly beloved husband of Lilly Schaefer (nee Meissbach), and father of Henry G. Schaefer and Georgenia Williams (nee Schaefer), and our dear grandfather.
Funeral, private, from residence, 4230 Folsom avenue, to Missouri Crematory.

SCHUMACHER—Entered into rest on Sunday, March 26, 1911, at 1:15 a. m., Ruth Clara Schumacher, aged 6 years 2 months and 20 days, beloved daughter of Henry and Anna Schumacher (nee Landwehr), and sister of Edna, Harry and Emma Schumacher, and our dear grandchild.
Funeral, private, Monday, March 27, at 1:30 p. m., from residence, 2618 North Twenty-first street, to Evangelical Zions Cemetery.

CAREY-STUTEVILLE—Entered into rest, on Sunday, March 26, 1911, suddenly, James N. Stuteville, dearly beloved husband of Agnes V. Stuteville (nee Carey), beloved father of D. Carey Stuteville, dear son-in-law of Anna Carey (nee Ryan) and of the late Officer Martin T. Carey, and brother-in-law of Martin T. and Ethel Carey, aged 33 years 9 months and 18 days.
Funeral will take place Wednesday, March 29, at 2:30 p. m., from family residence, 5980 Garfield avenue, thence to Calvary Cemetery. Relatives and friends invited to attend. Deceased was a member of Wellston Camp No. 10,006, M. W. A.; Walker Jennings Camp of United Spanish War Veterans, and Plumbers' Labor Union No. 1.
Homestead (Okla.) and Kansas City (Mo.) papers please copy (c2)

WARING—Entered into rest Sunday, March 26, 1911, Oscar Minor Waring, beloved husband of Mary Waring (nee Adams), and dear father of Virginia and George Waring, in his seventieth year.
Funeral from family residence, 1211 Tower Grove avenue, Wednesday, March 29, at 2 p. m., to Crematory. Friends invited to attend. (c)

WESTBROOK—Entered into rest on Sunday, March 26, 1911, at 2 a. m., Franch Westbrook (nee Sahv), beloved wife of Emil A. Westbrook, and dear mother of Louis F. and Edmund L. Westbrook, dear daughter of Frank and Mary Sahv (nee Richt), and dear sister of Sister Edmund of Notre Dame, Andrew and Joseph Sahv, and our dear daughter-in-law and sister-in-law, in her twenty-second year.
Funeral will take place on Tuesday, March 28, at 1:30 p. m., from family residence, 229 Steins street, to St. Boniface Church, thence to SS. Peter and Paul's Cemetery.
Chicago (Ill.), Duquoin (Ill.), Killstown (Miss.) and New Orleans papers please copy. (c)

Bell, Forest 281; Kinloch, Delmar 763.

GERAGHTY, UNDERTAKER
4821-23 Easton av. No charge for chapel. (85)

S. P. KEYES, Pres. JOS. W. McCOOLE, Sec.
EBERLE & KEYES
Undertaking Co., 1103 St. Ange Av.
Phones: Bell, Main 33; Kinloch, Cent. 607. (c44)

STOCKHOLDERS' MEETINGS

STOCKHOLDERS' MEETING—The annual meeting of the stockholders of the Meramec Portland Cement and Material Co. of St. Louis, Mo., will be held on Monday, March 27, at the office of the company, foot of Branch st., St. Louis, Mo., at the hour of 9 a. m.
D. DALY, President.
H. M. DUCK, Secretary. (8)

Personal

Requisite amount must accompany orders by mail. Rate 15c per line, minimum 30c.

PERSONAL

PERSONAL—Grace: Must see you at once. Alice.

PERSONAL—U: If sincere, to avoid annoyance from others, write to my address.

PERSONAL—Will lady who gave number of conductor and car to lady that was thrown out of car on Olive-car Thursday at noon, please send name and address to Box O-64, Post-Dispatch.

INFORMATION WANTED

HEIRS Wtd.—At once; 50,000 estates seeking claimants; you may be one; facts in booklet 53; send 2c stamp. International Claim Agency, Pittsburg, Pa. (8)

Lost and Found

LOST

DOG—Lost, black and tan hound bitch. Return to J. Whitaker, 3100 Clark.

DOG—Lost, yellow and white collie bitch; answers to name of Nellie; mother of 10 pups. 4235 N. Prairie. (c)

DOG—Lost, Airdale bitch; liberal reward if returned to 2201 S. Grand; phone Grand 2780. (c)

DOG—Lost, brindle bull, female, harness, 1910 license; reward, return. 1414 St. Ange.

HORSE—Strayed, bay, about 16 hands high; return to M. Schillinger, 1516 Oak Ridge av., Wellston; reward.

JEWELRY—Found, chain and cross, Bellefontaine car, three weeks ago. Miss Brockord, 1407 Destrehan.

KEYS—Lost, small bunch; liberal reward to finder. 1510 Monroe st.

LOCKET—Lost, gold locket and chain, vicinity Taylor and North Market, and St. Ferdinand; valued as keepsake. Return to 4261 St. Ferdinand; reward.

MONEY—Lost; a sum, in $10, $5 and $1 bills, folded together; Saturday, 11 to 4 o'clock, vicinity of postoffice, or on way from 9th and Olive to Balde Bridge; reward if returned to 716 Fresco Bldg.

LOST AND FOUND

LOST

MARE—Lost or strayed, bay mare; black mane and tail, white star on forehead, rubber pads on front feet; about 14 hands high; reward. 4187 N. Newstead.

NECKLACE—Lost; with locket; on Broadway, between Marceau and Robert avs., on Sunday afternoon; reward. 8400 Vulcan.

POCKETBOOK—Lost, and key; near 18th and Geyer. Return Mrs. Ralston, 1303 Geyer; reward.

POCKETBOOK—Lost; on Broadway or Compton car; containing $37.50. Finder return to 1420 Washington and receive reward.

PURSE—Lost, containing $22, on Manchester av., between Vandeventer and Missouri Pacific Station. Return to 4155 S. Vandeventer; reward, $5. William Bailey.

WATCH—Lost, Sunday; gentleman's open face; class pin fob; reward. Monroe 1975. 5723 Delmar.

WATCH—Lost, lady's small gold watch, engraved "G. OTH.," on Blackstone av., Sunday night. Return to 1378 Blackstone; reward.

FOUND

POCKETBOOK—Found; leather; containing money; apply 720 Rialto Bldg.

RING—Found, seal ring. Call Lost and Found Bureau, Post-Dispatch. (2)

ARTICLES FOUND BY THE POLICE.

LOCKET—Found, front 7631 S. Broadway, awaiting owner there.

WATCH—Found, 4100 S. Broadway, awaiting owner, Second District.

HANDBAG—Found, front 4784 St. Louis, awaiting owner, Tenth District.

POCKETBOOK—Found, Collisum, awaiting owner, Eighth District.

COW HIDE—Found, Collins and Cass, awaiting owner, Fifth District.

PURSE—Found, Compton and Adams, awaiting owner, Eighth District.

MESH BAG—Found, Grand and Olive, awaiting owner, Eighth District.

VALISE—Found, Arlee Station, awaiting owner, 6960 Scanlan.

WATCH—Found, 1114 Franklin, awaiting owner, Fourth District.

DOOR KEY—Found, 9th and Montgomery, awaiting owner, Fifth District.

Employment Wanted

MALE

ATTENDANT—Sit. wanted; have some experience in taking care of invalids. S. R., 504 West End ct. (1)

BAKER—Sit. wanted; good, as second hand. 1423A Palm.

BAKER—Cake baker, first hand or good second hand, wants steady position in hotel or restaurant. H. Pinter, 2623 Locust. (c)

BAKER—Good, now employed, wishes a position on bread, roll and pastry; day work; first recommendation. Box L-157, Post-Dispatch.

BAKER—Sit. by first-class bread and cake baker, married man; 23 years' experience; 35 years old; wants a steady job in steam or hand bakery. L. F., 831 E. High st., Jefferson City, Mo. (1)

BARTENDER—Would like situation; be own barkeeper; married; references. W. Dietrich Jr., 2019 Cass av. (8)

BOOKKEEPER—Experienced ledger and general office man, married, desires position; first-class references. P. E. C., 4 Ann. (4)

BOY—Sit. wanted; 16, honest and willing; prefer work in office. Delmar 1897, Monroe 2478.

BOY—17 years old, wants to learn trade, brass mechanic or drafting. Box C-152, Post-Dispatch.

CARPENTER—Sit. wanted; repairing, tar and gravel roofing; willing to work 50c an hour. Carpenter, 510 West End pl.

CARPENTER—I want work at once; send postal. Carpenter, 3269 Walter av., Maplewood, Mo.

CHAUFFEUR—Sit. wanted; colored; good mechanic; employed, but dissatisfied; $18 per week. Box R-150, Post-Dispatch. (2)

CHAUFFEUR—Sit. wanted; 8 years' best city references; 2 years' experience in factory, 5 years' driving; or porter. George Walker, 3960½ Fairfax. (7)

COOPER—Young man desires position in merchant tailoring establishment, with opportunity to learn trade thoroughly; have best of references. Box C-80, Post-Dispatch.

CITY SALESMAN—Office manager, 8 years' experience along mail order and advertising lines, wants outdoor position; some experience as salesman. Room 2, 1618 Locust st. (2)

CLERK—Sit. wanted; or collector; by young man; 6 years' experience; best of references furnished. Box C-91, P.-D. (8)

DRAFTSMAN—Sit. wanted by cabinet maker, aged 21, to do architectural work, spare time; At all details of fixtures. O. E. Hucker, 2244 Howard st. (46x)

DRIVER—Sit. wanted by express, for light delivery. Walter, 3816 Blair.

DRIVER—Position wanted, driving, bakery or dirt wagon, by young man; age 26; one arm; experienced. Box C-149, Post-Dis. (8)

DRIVER—Sit. by young colored man, married, for 1 or 2 horse wagon. Arnold, 107 N. Channing. Linden 3793.

ELECTRICIAN—Sit. wanted; experienced; as maintenance man and other electrical work. Box R-81, Post-Dispatch. (2)

ELECTRICIAN—Sit. wanted as maintenance man, and other electrical work. Box C-98, Post-Dispatch. (8)

ENGINEER—Of exceptional ability desires to communicate with establishment requiring the services of a first-class mechanic. Box W-3, Post-Dispatch. (2)

FARMERS—Two young Bulgarians want work on farm. Apply Candiancheff & Co., Madison, Ill. (1)

FIREMAN—Sit. wanted by stationary, with 3 years' experience; can furnish references. Sidney 1260.

HOSTLER—Sit. wanted by young white man, single, to take care of horses or drive team. Address William King, 3228 Chouteau. (2)

HOUSEMAN—Sit. as house or yardman; references; experienced, sober, industrious. Bell 314M Kirkwood. (6)

IRON WORKER—Sit. wanted by sheet and structural iron man, capable of making work complete from blueprint. Box L-59, Post-Dispatch. (1)

MACHINIST—Sit. wanted by young man, aged 26; allround shopman; references. Box R-127, Post-Dispatch. (1)

MACHINIST—Sit. wanted; 6 years' experience, general machine work. Geo. Nieters, 2477 Bernays av. (25)

MAN—Sit. by middle-aged; willing to do any kind of work. Box C-143, P.-D. (1)

MAN—Sit. wanted by colored; as waiter or porter. 3019 Lawton.

MAN—Wants job in private family. 1022 Pendleton av.

MAN—Young, wants situation of any kind; age 20. Box C-60, Post-Dispatch.

MAN—Sit. by young, 23. Ad. W. L. Ermeling, 1417 Hebert. (2)

MAN—Sit. by elderly German; sober; care of horses; can work garden; first-class references. A. Schmidt, 1709 S. 10th st. (1)

MAN—Industrious, young, accustomed to farm work, wants position on farm. Call at 1501 Park av. (3)

MAN—Sit. by middle-aged; would like to work for private family; best worker and references. Box R-92, Post-Dispatch. (2)

MAN—Sit. by strong, reliable young man; can speak German and English. Box W-77, Post-Dispatch. (1)

MAN—A respectable young man of 25, not afraid of work, would like work of any kind. Box L-100, Post-Dispatch. (1)

MAN—Sit. wanted; reliable, sober, on private place; for general work; horses, etc.; best city references. Box C-99, P.-D. (2)

MAN—Young, desires position in factory or large house; experienced worker; references; no selling. Box C-108, Post-Dispatch. (2)

MAN—Sit. wanted; middle aged; as night watchman or porter in a factory or warehouse; recommendations given. Box C-154, Post-Dispatch. (8)

MAN—Young German, experienced in art and picture frame shop, wants steady position; references; character above reproach. Box R-144, Post-Dispatch. (2)

MAN—Sit. wanted by highly-educated young man, speaks different languages; as nurse and companion for invalid; character unimpeachable; references. Box R-145, P.-D. (2)

MAN—Sit. wanted; young man as bookkeeper; can do stenography work and office experience; best of references. 1434A Dolman.

MAN AND WIFE—Want sit. in camp or railroad boarding car; good cook; steady couple; no objection to leaving city. M. H., 623 N. Leffingwell. (2)

MAN—Sit. wanted; have some knowledge of carpenter, stonemason and experienced lumber worker; would commence on small salary. 4001 Easton.

MAN—Sit. wanted; strong, young, good on machinery, would like to learn auto repairing; willing to work for small salary. Box C-144, Post-Dispatch. (1)

MAN—Young, 30 years old, wants position of responsibility with first-class manufacturing or jobbing company; have had wide experience in sales department (both office and road) and in the management of manufacturing plant; have broad acquaintance and can furnish the very best references. F. J. W., 106 Schiller Bldg., Chicago. (1)

MEATCUTTER—Sit. by hustling grocery clerk. Box C-156, P.-D.

MEAT CUTTER—And grocery clerk, young man, experienced, would like steady position; references. Box C-161, Post-Dispatch.

PAINTER—Sit. wanted by good house painter. 1408 N. Park pl. (2)

PAINTER—And decorator in oil or water, first class, wants sit. Add. Painter, 3361 Morgan.

PAINTER—Sit. wanted; paper hanger; must have work; has tools. Painter, 4258A Finney. Lindell 3062L. (3)

PAPER HANGER—Or painter; sit. wanted; references. C. Hurlburt, 5418 Pine; Lindell 2717. (7)

PHARMACIST—Sit. wanted, relief work, competent; 7 years' experience; registered in Iowa only. Box R-197, Post-Dis. (2)

PORTER—Sit. by colored man, as house-work. Henry Robinson, 2622 Lawton.

SITUATIONS WANTED—MALE

SALESMAN—Hustler, with ability; something to sell; part salary, commission considered. Box C-157, Post-Dispatch.

SALESMAN—Sit. wanted; experienced; gents' furnishings; best references. Box N-45, Post-Dispatch.

SALESMAN—A hustler, strictly reliable and sober, desires steady city position, staple or specialty; food products preferred; best reference; experienced demonstrator. Box M-189, Post-Dispatch. (1)

SHOE SALESMAN—Sit. wanted; experienced; best references. Box N-45, Post-Dis.

SHOEMAKER—Practical, speaks German, Hungarian, Swedish, Croatian and some English, married, wants steady job with store or factory; shoes for cripples a specialty. Box C-185, Post-Dispatch. (1)

TINNER—Good, allround man would like a good position in some good town outside of St. Louis. Box C-155, Post-Dispatch. (2)

TRAVELING COMPANION—Good, linguist, highly connected in the European capitals, cities, wishes engagement. Box C-87, P.-D.

WATCHMAN—Sit. wanted, day or night, by young man; experienced and reference. Box W-107, Post-Dispatch. (2)

WATCHMAN—Sit. wanted by middle-aged; married; night or day, factory or business house; references and bond if required. Ad. G. M., 1545 N. 16th st. (2)

YOUNG MAN—Wants sit. in automobile garage to learn; willing worker; has some experience. Box C-82, Post-Dispatch.

YOUNG MAN—Sit. wanted as collector; 1½ years' experience; can furnish best references. Box L-94, Post-Dispatch.

YOUNG MAN—Would like to get work in repair shop or as chauffeur. Box C-158, Post-Dispatch.

YOUNG MAN—Wants position in office or wholesale house; 2 years' experience; can furnish best references; salary no object. Box C-128, Post-Dispatch.

SITUATIONS WANTED—FEMALE

BOOKKEEPER-CASHIER—Sit. by experienced; capable of taking care of office or store; references. Box R-70, Post-Dis. (2)

CHAMBERMAID—Sit. wanted by colored girl, in hotel, or do housework, or go out by day. 2803 Papin.

COMPANION—Sit. wanted by middle-aged French lady; to travel with a good family to Europe or California; speaks German, French and English; will take entire care of child or as companion to elderly lady; references. Box W-56, Post-Dispatch. (2)

COPYIST—Sit. wanted; experienced. Miss A. G., 3656 Robert av. (2)

COOK—Experienced, wants sit. Forest 8320.

COOK—Sit. wanted; no laundry work. 1118 N. 18th.

COOK—Sit. by settled woman, colored, in first-class family. Address 2033 Pine. (2)

COOK—Sit. wanted; plain cook; general housework; no washing or ironing; call afternoons. 5006 Maple. (2)

COOK—Sit. wanted by settled German woman; cooking or assist with housework. 3109 Easton av.

COOK AND HOUSEGIRL—Sit. by 2 colored sisters, cousins; work together; cook or housemaid; small family; won't work under $5. Phone Bomont 1079.

DRESSMAKER—Work by day; best references. Monroe 170. (1)

DRESSMAKER—Fashionable, wants plain and fancy sewing, coats, suits, etc., to take home. A. E. Johnson, 2968 Lawton.

GIRL—Sit. wanted; good, colored; as chambermaid; call or write. 3888 Lawton.

HOUSEGIRL—Sit. wanted by neat colored; housework or chambermaid. Bomont 754.

HOUSEKEEPER—Sit. wants position. Call afternoon 3217 Locust.

HOUSEKEEPER—Refined young lady wants sit. 4161 Hartford.

HOUSEGIRL—Sit. wanted to help with housework; colored. 2838 Lawton av.

HOUSEMAID—Sit. wanted; or assist with cooking; prefer French family. Box K-189, Post-Dispatch.

LAUNDRESS—Good, colored, wants ½ days or bundles to bring home. Call 3508 Cozens, or phone Lindell 2994L.

STENOGRAPHER—Sit. wanted; competent, intelligent and reading law. Box C-154, Post-Dispatch.

STENOGRAPHER—Sit. wanted; competent, reference; experienced; phone Lindell 3891.

HOUSEMAID—Sit. by neat colored girl; neat appearance; or laundry work Tuesday and Wednesday. Call Bomont 1079.

HOUSEGIRL—Sit. wanted by young woman to do general housework; plain cooking. Add. 2628 Gamble.

HOUSEGIRL—Sit. wanted by first-class colored as housegirl; in first-class private family preferred. Bomont 863.

HOUSEGIRL—Sit. wanted in small family; light housework; elderly woman; good references; small wages. Box K-187, P.-D.

HOUSEWOMAN—Sit. wanted by woman with grown people. Call 2918 Ruth.

HOUSEGIRL—Sit. by good Southern colored girl for general housework; small family or hotel. L. Garrett, 719 N. Leffingwell.

HOUSEGIRL—Sit. wanted by neat colored, to do housework or wash dishes in restaurant. 2222A Wash.

HOUSEWOMAN—Sit. wanted; German; to do housework in bakery or wash dishes in boarding house; $3 a week. 1216 N. 12th, basement.

JANITRESS—Sit. by neat colored girl in office building. Phone Bomont 1067.

LADY—Sit. wanted; young; in doctor's office; state salary. Phone Sidney 3755. (3)

LADY—Sit. wanted; colored; as chambermaid or housegirl. 2725 Lawton.

LADY—Sit. wanted; colored; as laundress, to be at home Wednesday and Thursday or bundles to bring home; references. Bomont 2459L.

LAUNDRESS—Sit. wanted by colored, out by day or take home. 109 S. Channing.

LAUNDRESS—Sit. wanted, colored; wants 8 days each week; phone Lindell 4514L. (1)

LAUNDRESS—Colored, wants sit. Lindell 786.

LAUNDRESS—Good, colored, wants sit. for Tuesdays; city references. Bomont 1568.

LAUNDRESS—First class, colored, wants work by the day. Phone Bomont 744.

LAUNDRESS—Two days out; good references. Lindell 486. 4055 Finney.

LAUNDRESS—Sit. wanted by colored; or chambermaid; phone Central 8400.

LAUNDRESS—Wants laundry or house-cleaning for Monday and Tuesday. 1115 N. 13th. (3)

LAUNDRESS—Sit. by laundress for Tuesday and Wednesday, or to nurse or assist with housework. Phone Mrs. Thomas, Bomont 620.

LAUNDRESS—Sit. wanted by first-class colored; would like days out or housework; phone Bomont 1197.

LAUNDRESS—First class, colored, wants bundles to take home. G. C. Thomas, 2024 Rutz; both phones.

LAUNDRESS—Sit. wanted; first-class; references; experienced, sober, industrious. Bell 314M Kirkwood. (6)

LAUNDRESS—Sit. wanted by young woman, to take home; $3 a week. 1115 Papin.

LAUNDRESS—Sit. wanted by young woman, to do laundry work by the day; washing, ironing or cleaning. 914 N. 14th.

LAUNDRESS—Sit. wanted by colored woman laundress or housegirl, or do cleaning by the day. 15 N. 23d st.

LAUNDRESS—First class, colored, wants sit.; money refunded if not satisfied; references. Bomont 571.

LAUNDRESS—Sit. wanted; first-class; for Wednesday and Thursday, and bundles to bring home; call or write. 4119 Finney.

LAUNDRESS—Sit. wanted; colored; for Tuesday, Wednesday and Thursday. Bomont 1069.

LAUNDRESS—Colored, experienced, will go out or bring bundles home. Call Bomont 1862L.

LAUNDRESS—First-class, wants 3 or 4 days out, washing or cleaning. Address Mrs. Clark, 4449 Maffitt.

LAUNDRESS—Sit. wanted; first-class, colored; small bundles to take home; references. 4006 Fairfax.

LAUNDRESS—Sit. wanted; first-class; or house cleaning. 1822 S. Broadway, 2d floor front.

LAUNDRESS—Sit. wanted; bundles taken home; reasonable; satisfaction guaranteed. 105 N. Channing. Phone Lindell 4054. (1)

LAUNDRESS—Sit. by good colored, by day or bundles to bring home. Write 6224 Suburban.

LAUNDRESS—Sit. wanted; first-class hand laundry; work called for and delivered promptly. C. Dans, 4294 Cote Brilliante.

LAUNDRESS—Sit. wanted; washing to take home; first-class work; reasonable; references. Lindell 3128. 219 N. Therese.

LAUNDRESS—Experienced, wants bundles to bring home; white or colored. Call or write 4335 Labadie av. (2)

LAUNDRESS—Wants laundry work to take home; bundles a specialty; also house-cleaning. Mrs. Hill, Delmar 165, 4560 Audubon av. (2)

NURSE—Sit. wanted by colored lady; will care for one or two children and will give good satisfaction; phone Bomont 1805.

NURSE—Sit. by practical; confinement or other sickness. Call or write 3716 Louisiana av. (1)

SEAMSTRESS—Wants day work; first-class; colored. 2938 Pine st. (2)

SEAMSTRESS—Wants to do plain sewing for girls. 1098 Marnice pl.

SEAMSTRESS—Sit. wanted by colored, competent, to sew by the day; phone Bomont 2804L.

STENOGRAPHER—Sit. by thoroughly capable and experienced young lady of 17; best of references. Forest 9619L.

STENOGRAPHER—Sit. wanted by young lady; will assist with clerical work; also operate switchboard; $8 to start. Marshall 307X.

WOMAN—Sit. wanted to do house cleaning; $1.50 per day. Call Mrs. Kirm, 1826¼ N. Prairie.

Help Wanted

MALE

AXLE TURNERS Wtd.—Apply 2800 De Kalb st. (c4)

BARBER Wtd.—$15, guaranteed good for $18. 3661 Park.

HELP WANTED—MALE

BAKER Wtd.—Second hand. 4112 Easton.

BARBER Wtd.—Steady job. 2715 Franklin.

BARBER Wtd.—First-class, steady; $18 guarantee. 2736 Arsenal.

BARBER Wtd.—Steady for right man. 453 Collinsville av., East St. Louis.

BLACKSMITH'S HELPER Wtd.—Wm. Borgmann Sr., 8920 N. Broadway. (2)

BLACKSMITH'S HELPER Wtd.—Apply Spuck Iron and Foundry Co., 14th and Branch sts. (c)

BARBER Wtd.—First-class; $18 guaranteed. 4874 Easton.

BOOKKEEPER Wtd.—Young man, as assistant bookkeeper, bill and shipping clerk. Answer, giving age, experience, salary expected. Box C-169, Post-Dispatch. (8)

BOY Wtd.—Office. Apply 218 Pine st.

BOY Wtd.—For delivering and taking care of horses. 4881 Delmar.

BOY Wtd.—For merchant tailor store. 1216 Franklin.

BOY Wtd.—To work in drug store; one with experience preferred. 2733 Chippewa.

BOY Wtd.—To work in drug store. 2800 Salisbury.

BOY Wtd.—Small, for messenger and errand service. 419 N. 8th. (c)

BOY Wtd.—To work in drug store; over 14. Apply today, 14th and Benton.

BOY Wtd.—For office and errands. 415 Lucas. (c)

BOY Wtd.—To work in drug store, to learn business. Box K-186, Post-Dispatch.

BOY Wtd.—Colored for drug store. 4801 Maryland.

BOY Wtd.—Tailor shop. 711 N. 6th; bring references. (c)

BOY Wtd.—To learn the carriage painting trade. 1406 N. 7th. (c)

BOY Wtd.—Experienced, in dental laboratory; good wages. 901 Victoria Bldg. (c)

BOY Wtd.—About 15 years old, to work in hardware store. 2653 Franklin.

BOY Wtd.—To work in drug store. 2858 St. Louis av.

BOY Wtd.—To strip tobacco. 4238 Chouteau, rear.

BOY Wtd.—Young colored, to work in drug store. 8735 Wyoming.

BOYS Wtd.—16 years old and over, to learn. Peters Shoe Co., 12th and North Market. (c2)

BOY Wtd.—To work in drug store; good opportunity to learn the business; bring references. 5359 S. Jefferson.

BOY Wtd.—Strong, colored, clean and polite, to deliver typewriters and work around office; salary $5 weekly. 211 N. 10th.

BOY Wtd.—To feed heeler and sort shoes. Friedman-Shelby Shoe Co., Pacific Factory, Jefferson and Madison. (c2)

BOY Wtd.—Colored, for kitchen and porter work. Epstein Restaurant, 720 St. Charles.

BOY Wtd.—Delivery; for meat market; acquainted in West End. Apply 4972 Delmar bl. (c)

BOY Wtd.—Good, to learn automobile and carriage painting. S. Boettler, 2621 Cass.

BOY Wtd.—About 18 years, to learn drug business; must have references. 5064 Easton.

BOY Wtd.—Reliable, for tailoring establishment; references required. Apply H. W. Hellman, 207-208 Houser Bldg. (c)

BUSHELMAN Wtd.—Experienced; to work on Gordon presses. Apply at once, 4th floor, Purina Mills, 8th and Gratiot. (c)

BUSHELMAN Wtd.—Reliable, for tailoring establishment. Apply H. W. Hellman, 207-208 Houser Bldg. (c)

CABINET MAKER Wtd.—First-class, who understands the repairing of furniture. 3917 Fairfax.

CARRIAGE WOODWORKER Wtd.—Apply to Jesse Hall, 1207 N. Broadway.

CARPENTER Wtd.—Good job carpenter at 615 N. Theresa.

CARPENTER Wtd.—To repair

HELP WANTED—FEMALE

NURSEGIRL Wtd.—Experienced, German, for child 2¼ years old; best of references required. Box O-127, Post-Dispatch. (2)

OPERATOR AND FINISHERS Wtd.—On custom pants. 203 N. 7th st., 3d floor. J. G. Steller. (1)

OPERATORS Wtd.—To sew shirt waists; good wages; steady work. 1824 Washington, 5th floor. (c)

OPERATORS Wtd.—Experienced shirtwaist operators. Schwarz & Wild, 715 N. 11th. (c8)

OPERATORS Wtd.—On high-speed Willcox & Gibbs power machines; experienced on house dresses and kimonos. The Forest City Manufacturing Co., 1427 Lucas av. (c4)

PANTS FINISHER Wtd.—Experienced; steady work; good wages. St. Louis Uniform Tailoring Co., 109 N. 8th. (c)

PIANO PLAYER Wtd.—Lady; capable of reading music by sight. Basement, Music Department, SCHAPER BROS., Eighth and Washington.

SEAMSTRESS—Sit. wanted by colored; do plain sewing by the day; phone Bomont 2320.

SEAMSTRESSES Wtd.—Girls on power machines; must be experienced on house dresses and kimonos. The Forest City Manufacturing Co., 1427 Lucas av. (c4)

SHIRTMAKERS Wtd.—On part work; front makers, back makers and sleeve makers; steady work and highest wages paid in the city. Buckley Shirt Co., 2623 Olive. (c2)

SHIRT-WAIST MAKERS

Experienced power machine operators to sew on white and silk waists; also learners; we pay highest wages in city. Call Olian Bros., 717 Lucas. (c2)

TAILORESS Wtd.—Steady work on men's work. Call at once 1107 N. Taylor.

TAILORESS Wtd.—Experienced on ladies' garments; steady position; good pay. Berman, 705 N. Vandeventer.

WAITRESS Wtd.—Must be experienced. 1907 Market st.

WAITRESS Wtd.—One experienced, at 1503 Olive st.

WAISTMAKERS Wtd.—And helpers. 4372 Morgan. (c3)

WAITRESS Wtd.—Experienced; no Sunday or evening; lunchroom; call Monday. 3901 Laclede.

WAITRESS Wtd.—Experienced arm; come ready for work. Merchants' Restaurant, 1206 Olive st.

WAITRESS Wtd.—For restaurant and lunchroom; come ready for work. 1417 Franklin.

WASHERMAN Wtd.—First-class, on new work; white preferred; no booze fighters. The Paul E. Wolff Shirt Co., 815-17 Washington av. (c)

WOMAN Wtd.—To work in exchange for husband's room and board. 2131 Locust.

WOMAN Wtd.—Middle-aged, to care for sick old lady. Apply at 5349 Maple av.

WOMEN Wtd.—Two, German or Jewish, for second cooks. 817 N. 9th st. (2)

WOMAN Wtd.—Elderly German, speak English; private family; call Tuesday after 10 a. m. 4067 St. Louis. (c)

WOMAN Wtd.—Colored; to cook; no laundry work; references required. Apply 4414 McPherson.

WOMAN Wtd.—For plain cooking, at Park Hotel, 1820 E. Broadway, East St. Louis. (2)

WOMAN Wtd.—White or colored, to do cooking and downstairs work; must be good cook; references. 8 East Jefferson Barracks. Phone Victor 2650, station 55.

YOUNG LADY Wtd.—One living at home, who can answer phone, figure correctly, use typewriter; not a stenographer. Answer in own handwriting, stating salary. Box C-153, Post-Dispatch.

YOUNG LADIES Wtd.—Age 18 to 20 years for office work; chance for advancement to steady workers. Apply, Fourth Floor, General Office, SCHAPER BROS., Washington and Eighth.

SHOEWORKERS WANTED

GIRLS Wtd.—To learn in packing room. Dittmann's Shoe Co., Jefferson and University. (c2)

SOLDERS Wtd.—Experienced; also girls to learn. Peters Shoe Co., 12th and North Market. (c)

SALESLADIES WANTED

SALESLADY Wtd.—For dry goods store. 2127 Lynch.

SALESLADY Wtd.—For ladies' tailoring, outside, Maison Eugene, 4135 Olive st. (2)

SALESLADY Wtd.—Experienced cloak and suit, in ladies' cloak and suit department. The Good Store, 1201 Franklin. (c3)

SALESLADY Wtd.—Experienced, for hosiery department; permanent position. West End Leader, 4505 Easton.

SALESLADY Wtd.—For dry goods store; one who can stay with employer preferred; must speak German; good home and permanent position to reliable party. Box R-105, Post-Dispatch. (1)

SALESLADY Wtd.—No experience necessary; to sell lots in Granite City, on the McKinley car line; the fastest growing city in Illinois; a very attractive proposition; $50 per week can easily be made; call mornings, between 10 and 12. Beckwith Bros. Co., 320 Missouri av., East St. Louis, Ill. (c1)

LAUNDRY HELP WANTED

BOSOM IRONER Wtd.—Starcher and collar girl. Apply at the Jefferson Hotel laundry, 12th and Locust. (c)

FOLDERS Wtd.—Experienced. Troy Laundry, 1521 Vail pl. (c)

WAIST IRONERS Wtd.—First-class; ladies'. Newport Laundry, 2300 Walnut. (c3)

For Sale-Wanted

MISCELLANEOUS FOR SALE

CARPENTERS—And helpers: My tools for sale; quitting trade; call Monday or Tuesday evening. 12 Rugby pl. (1200 N. Aubert.)

COAL—Delivered, standard, 11c; Sunlight, 12c; Mount Olive, 13c. Johnson Coal Co. phones Olive 505, Central 6075. (c8)

GROCERIES—For sale, a few groceries and fixtures, at 1528 N. 22d.

NEW city map, just out, showing route of every car line; every street indexed and numbered; prepaid, 25c. Foster, 410 Washington av. (c8)

OFFICE and store fixtures bought and sold. Max Merinbaum, 808-10 N. 7th st.; Central 4796L. (8c)

MEDICAL BATTERY—For sale; cost $20; as good as new; $5. 4543 Evans.

PUNCHING BAG STAND—For sale; never was used; cheap. 4225 Evans.

TENTS—For sale; and tarpaulins, all sizes. St. Louis Belting and Supply Co., 509 S. 4th. (c7)

ABSOLUTE fact; $4, $5, $6 ladies' gents' sample shoes for $2.50. Room 322 Frisco Bldg., 9th and Olive. Friedman Sample Shoe Co. (c8)

MISCELLANEOUS WANTS

CLOTHING—Cash paid for men's suits, overcoats, $5, $15 per suit; need shipments Montana. Delmar 865, Forest 358 not in combine with other Gelbers; no branches except 4426 Page. Joe Gelber. (c8)

CLOTHING—Merchants' prices paid for gents' old clothing, shoes; postal or call at store. Yatkeman Bros., 2309 Market st. Central 674, Bomont 1910. (c8)

CAST-OFF clothing bought; suits, overcoats $7 up; ladies' dresses at your own price. Banks, 1824 Biddle; Olive 828. Central 9898L. (c8)

WE positively pay the highest price for cast-off clothing; give us a trial. Nessenfeld, 2028 Market st. Central 5295R. Olive 4591. (c8)

BRING dull razor blades direct to the factory to be sharpened and get agents' 20 per cent commissions yourself. White, 316 Holland Bldg. (1)

BEN GELBER'S special prices for second-hand clothing: Overcoats, $5-$10; pants, $2-$3; suits, $5-$12; special prices for feathers; postal; call store, 623 Morgan; Central 8622L. (c14)

ANIMALS

PUPPIES—For sale; male and female Scotch terriers; cheap. 1808 Franklin av., 1st floor.

SETTER—For sale one 12-month English setter, broke on quail; a beauty in field; a bargain. William Edwige, 6551 Fyler. (2)

AUCTION SALES

Auction Sale Extraordinary

At auction, Wednesday, March 29, at our new art galleries, s. w. corner Grand and Laclede avs., the finest collection of first-class, elegant furniture, Oriental rugs, baby grand; also upright piano; rare bric-a-brac, elegant cut glass, paintings, very handsome hall clock, costly and rare books and other elegant household goods, the entire outfit being of the best quality and in most excellent condition; received from a 16-room suburban home, to our specially built art salesrooms. Without exception this is the most attractive auction sale held in years. GOODS ON EXHIBITION TUESDAY, March 28, from 8 a. m. until 6 p. m.
R. U. LEONORI AUCTION AND STORAGE CO. (c2)

BUILDING MATERIAL, ETC

BRICK—For sale, 1,000,000 good brick, suitable for building purposes, $3 per 1000; loaded on cars, $2 per load loaded on wagons; will furnish wagons for delivering. Apply L. Kennah & Son, 7th and Papin. (c8)

TO EXCHANGE

FOR EXCHANGE—What have you in exchange for first-class chile parlor and short-order house? Good paying business. Box O-128, Post-Dispatch. (c7)

HOUSEHOLD GOODS FOR SALE

BED—For sale; beautiful, mahogany; and gas range. 1633 N. 19th.

BEDS—Beautiful brass beds, handsome rugs, piano, parlor, dining and bedroom furniture; great sacrifice, immediately. 3966 Delmar bl. (5)

BEAUTIFUL beds, also Axminster rugs, davenport, piano, parlor, bedroom, dining-room furniture; must sacrifice contents of my home this week. 3897 Delmar. (4)

BRASS BEDS—For sale; mahogany and oak dressers, chiffoniers, wardrobes, leather library chairs, draperies, bric-a-brac, pictures, dining room outfit; gas and coal range and other contents of 10-room residence at auction Tuesday morning, March 28, at 4421 Olive st. R. U. Leonori Auction and Storage Co., auctioneers. (c1)

BOOKCASES—For sale; couch; mahogany and leather parlor and library furniture; living room in fumed oak, beautiful mahogany dining room suit; bedroom suits; brass beds, dressers, chiffoniers; high-grade Wilton Bigelow one-piece velvet and body Brussels rugs, all exclusive, choice patterns, in perfect condition; portieres, cut glass, costly paintings, marble statuary, etc.; other furnishings, almost new; rare chance for people starting housekeeping; no dealers. 3815 West Pine bl. (3)

BACHELOR'S CHIFFONIER—Also entire furnishings magnificent residence, comprising leather parlor furniture, fumed oak library suit, Early English dining furniture, beautiful bedroom furnishings, brass beds, rugs, etc., great chance for those starting housekeeping. 4020 Westminster pl. (4)

FURNITURE—For sale, the biggest and best bargains in St. Louis; iron beds, all sizes and colors, $1.20; woven wire springs, 65c; cotton-top mattresses, 90c; oak or walnut bedroom suits as low as $9.50; Brussels room rugs, $8.20; ingrain room rugs, reversible patterns, $2.50; floor oilcloth, per yard, 19c; fancy China matting, per yard, 12c; window shades, 10c; solid oak sideboards, French plate mirror, $9; solid oak extension table, $3.50; high-back, brace-arm dining chairs, 77c; 3-piece parlor suits, $8.60; odd parlor settees, $3; odd parlor chairs, $1.50; parlor tables, 95c; Kindel Somersaultic davenports, $10; oak and mahogany end davenports; large, roomy box underneath, moroccoline upholstering, $18; sanitary couch, with green felt pad, $7; 6-hole steel ranges, with warming oven as low as $12; 2-burner gasoline stoves, $1.65; hardwood refrigerator, zinc shelves, charcoal filled, $4.40. H. Walker Furniture Co., 1219-1221-1223 Spruce st. (c5)

FURNISHINGS—Party desiring to leave town wishes to sell furniture, curtains, linens, china, etc.; bargain. Box L-52, Post-Dis. (46x)

FURNITURE—For sale, contents of four rooms, all or part; used 8 weeks. 2242 Oregon av. (2)

FURNITURE—For sale; widow compelled to dispose of contents of 9-room residence; all beautiful furniture; in first-class condition; also fine piano. 2344 Park av. (c4)

HOUSEHOLD GOODS—For sale; elegant golden oak dining furniture, mahogany leather parlor suit, solid mahogany parlor tables, curio cabinet, Axminster rugs, matched dressers and chiffoniers; brass and Vernis Martin beds, with felt mattresses; stair carpet, rockers. 4029 McPherson av. (1)

LACE CURTAINS—For sale, on small weekly payments. Call Central 7834L, or send postal; will call with samples. St. Louis Lace Curtain Co., 4127 Clay av. (c8)

PIANO—Beautiful mahogany cabinet grand piano; davenport, other furniture; must sell immediately. 3897 Delmar. (4)

RUGS—For sale, two body Brussels, room-size, 9x12. Apply 5251 Cabanne; price $5. (c)

RUGS—Beautiful Axminster and velvet, also furniture of elegant home; great sacrifice, immediately. 3966 Delmar bl. (5)

RUGS AND CARPETS—For sale; new and second-hand; all sizes; having a large assortment enables us to fit you out with just what you want, with a large saving to yourself.
CHICAGO CARPET CLEANING CO., 3829 Finney av. (c37)

TABLEWARE, sterling silver and triple plated; also diamonds and watches; easy credit terms. Loftis Bros. & Co., 2d floor, 308 N. 6th st. East St. Louis Branch, 234 Collinsville av. (c2)

WARDROBE—For sale; light oak double, mirrowed. 5244 Spalding.

FURNITURE AND CARPETS,
Stoves, ranges for sale; standard makes; prices can't be duplicated; capital $100,000; time given.
GIBSON FURN. CO., 2219 Wash st. (c21)

MONEY-SAVING SALE, CASH OR TIME
Brass and iron beds, springs and mattresses, felt and cotton top, at greatly reduced prices. We pay no rent; that is why we can save you money; also our location means a saving to you; we have everything in the household line from kitchen to parlor. Call us up before moving, storing, packing or selling your household goods.
EDW. A. LANGAN FURN. CO., C. 5053; Bt. 399. 2004 Morgan st. (c33)

HOUSEHOLD GOODS WANTED

FEATHER BEDS Wtd.—100; and pillows; at once; highest prices paid. 1206 High st. Central 5614L. Pillow Mfg. Co. (c8)

FEATHER BEDS Wtd.—And pillows. Ad. M. Speelman, 3852A Olive st., Send postal. (2)

FEATHERS Wtd.—500 feather beds and pillows; pay $8 to $20 bed, 35c to 75c lb. Delmar 865, Forest 3538. Joe's Gelber. 4426 Page. (c8)

FURNITURE Wtd.—All kinds, large or small lots. Smith, 4332 Easton; Lindell 1271; Delmar 1593L. (14)

FURNITURE Wtd.—Let us give you our price before selling. Keiner, 215 S. 14th. Central 421R. (cx23)

FURNITURE Wtd.—Badly; spot cash. Orcutt Storage Co., 4729 Easton. Delmar 694, Forest 2648. (5)

FURNITURE Wtd.—Carpets, contents of flats, dwellings, stock of stores; highest cash prices. Schober, 4518 Page bl.; Delmar 2985, Forest 3953. (14)

HOUSEHOLD GOODS Wtd.—Badly; send postal. McClay, 1434 Franklin; Central 5478, Olive 3133. (1)

HOUSEHOLD GOODS Wtd.—Mr. Taylor, 2918 Franklin, wants household goods badly; highest price. Bomont 685, Central 6112. (c8)

HOUSEHOLD GOODS—Bought, sold and exchanged; also moving, packing and shipping; get our prices. Garrison Furniture Moving and Storage Co., 3016 Easton av., Central 1572, Bomont 1920. (c3)

ALL kinds household furniture wanted: phone Central 8785R or postal. Haffner, 2208 Franklin av. (c14)

ALWAYS phone or send postal before selling your household goods and stoves; best price paid. Bensinger Bros., 1700 Franklin av. Central 6692. Olive 3129. (c14)

BEFORE selling your household goods, send postal to McClay, 1434 Franklin; Central 5478, Olive 3133. (1)

BEST prices paid for furniture; contents of flats. Rese. H. W. Konitz, 2215 Bremen av., or phone Central 9532R. (c8)

BEST price for furniture of all kinds; buy entire contents of residences and flats. 3615 Laclede av. Phone Delmar 62, Lindell 2155. R. U. Leonori Auction & Storage Co. (8c)

BEST price paid for furniture, carpets, stoves, large and small lots. Bensinger, 4634A West Belle, or 1811 Franklin; Forest 9432L (c14)

CONTENTS dwellings bought; secure our bid. Dickson, 4068 Olive st. Lindell 1938, Delmar 3774L. (5)

HERMAN calls at once, pays best cash prices for household goods, small or large lots. 313 S. 14th st.; Central 3593. (c5)

HIGHEST prices paid for furniture, stoves, carpets; buy entire flat. 2306 Franklin. Central 4281L. (36)

O. HAST pays cash for household goods of all kinds. Phone Delmar 3508J. Monroe 1966L. 735 Bayard av. (c8)

SPOT CASH for household goods, large or small lots; contents of houses or stores. don't sell until you get our bid. Stoecker & Price Storage and Auction Co., 1926 Franklin av. Central 137. Bomont 22. (c8)

BOOKS AND PERIODICALS

BOOKS—Of all kinds bought and sold. Call or send address to Mills' Book Store, 607 Chestnut st. (c8)

CLOTHING

A SPECIAL sale second-hand suits, overcoats, pants; your own price. 2125 Market st. (c14)

CLOTHING—For sale, tailor-made suits, overcoats, pants; good as new; your own price; give us a trial. Nessenfeld, 2028 Market st. (c36)

GENTS' tailor-made second-hand overcoats, suits, pants, good as new, at your own price. Call at Yatkman Bros., 2309 Market st. (c8)

HIGHEST price paid for ladies' and gents' cast off clothing. Weinfass, 1926A Biddle; Bomont 980. (8)

SAFES

SAFES—Several good, taken in trade, cheap for cash; repair work a specialty. Hall Safe and Fixture Co., 108 N. 4th. (c15)

SEWING MACHINES

SEWING MACHINE—Must sell cheap for cash my new Domestic drop-head, chain and lock stitch; used only 6 months. 2825 Shenandoah.

SPECIAL THIS WEEK ONLY
Drophead Singer, Wheeler & Wilson, New Home, etc., taken in exchange on The Free, guaranteed 5 years, your choice only $12. Other dropheads as low as $7.50. Boxtops of all kinds, choice $2. Machines rented, $1.50 and $2 month. Repairing $1. Main 2778, Central 5500.
NEW YORK SEWING MACHINE CO., 1208-10 Franklin av. (c5)

NEW MACHINES
Singer and other good makes, only $27.50; used machines, Singer, New Home, W. & W., $2 up. Willcox and Gibbs, $20. Machines rented, any make, $1.50 and $2 per month. Repairing, any make, $1. Phone Olive 1412, Central 5521.
ALBRIGHT SEWING MACHINE CO., 1203 Franklin av. (c8)

AUTOMOBILES

WANTED

AUTO Wtd.—Four-room house, barn, cellar, 8 large lots; solid block; good neighborhood; in town of 2500 inhabitants; price $2500; equity $1600; will exchange equity for good 5-passenger auto. Address Box 183, Centralia, Mo. (2)

FOR SALE

AUTO CAR—For sale; seats 4; good condition; $250. 3519 N. Grand. (c15)

AUTOMOBILES—For sale, 2 Rambler demonstrating cars, in perfect order; low price. Kingman, 2600 N. Broadway. (c36)

AUTOMOBILE—For sale; 30-horsepower; solid tires; good condition; demonstrate; $250. 2615 Chippewa.

AUTOMOBILE—For sale, 5-passenger, 4-cylinder $3000 car; $800; part notes; run only 2000 miles. Box A-32, Post-Dispatch. (c8)

ALL kinds tire and tube repairing; all work absolutely guaranteed. Republic Tire Agency. 3408 Lindell bl. (c8)

FRANKLIN REFINING CO. manufactures the finest auto oil on earth; "Electrolene Guaranteed." Central 929, Main 1017. 308 Commercial st. Geo. Jokerst, manager. (c8)

MAN Wtd.—Who understands tire vulcanizing. East St. Louis Automobile Co. (c)

NEW 1911 automobiles at a discount. We can supply you with any make standard car at a much lower price than dealers charge. Give us the name, style and model of car desired when writing for quotation. The Geyer Sales Co., Dayton, O. (c34)

Have Your Auto Repaired by First-class mechanics; hour or contract. Huber Auto Co., Cent. 5663. 4508 N. 20th. (c8)

BICYCLES AND MOTORCYCLES

BICYCLES—Will sell this week all the second-hand coaster-brake wheels in store; $8 to $13.50. 203 N. 12th st.

HORSES AND VEHICLES

WANTED

HORSES Wtd.—Heavy work team, and harness. C. W. Bruton, 1706 Chestnut st.; Main 3306.

MULE Wtd.—900 pounds, good traveler, reasonable. Elite Novelty Co., 5963 Easton av. (1)

STORM BUGGY Wtd.—Light weight, in good condition. Elite Novelty Co., 5963 Easton av. (1)

FOR SALE

BUGGIES—For sale, reliable storm buggies, peddling, grocery, bakery, butcher, laundry, milk, carpenter, painter, whitener, plasterer, plumbing, tinner, platform top wagons and truck spring stake wagons, $50 to $225. John Tobinka, 1340 N. 7th st. (c15)

EVERYTHING on wheels bought, sold and exchanged. Johnston, 2701 Pine. (c8)

GROCER WAGON—For sale; cost $225 new; a bargain, $70; or will trade for cash register. 1302 S. Compton av.

HARNESS—For sale, harness, storm buggy and spider, cheap; bought auto. Phone 1018 Central. 3524 Halliday. (5)

HORSES—For sale; two; very cheap. 3917 Lee av. (2)

HORSE—For sale; bay, 1200 pounds, 16 hands, city broke, cheap. 4015 Easton.

HORSE—For sale; good, gentle driver; price $100. 4225 Morgan st. (3)

HORSES—For sale; two, draft; two young mares, two delivery horses. 1706 S. 9th. (3)

HORSE—For sale; roan, good traveler, $50; suitable for light work. 2615 Chippewa.

HORSES—For sale, two bays, 6 and 8 years old. Benton 960. 7425 Ethel av. (2)

HORSES—For sale, at Meyer & Helm Livery Co., 10 horses; mares in foal. 508 Carr. (3)

HORSES—For sale; team; wagon, harness and license. 3516 Market.

HORSES—People's Furniture Co. will sell their horses and wagons; right out of work. See stable boss, 2324 Market.

HORSES—For sale, 7 good young horses and mares; 2 in foal; team of good young horses. Call today 2111 Washington.

HORSES—For sale, large mare, young, sound, $125; young sorrel horse, bargain, $65. 1930 Papin.

HORSES—For sale; 15; mares; 900 to 1500 pounds; single, double harness. 2208 Morgan.

HORSES—Rock Island Express Co. has 3 teams horses, 2 teams mares for sale; very cheap. 914 S. 12th. Central 8535R. (3)

HORSES—For sale; team of surplus; dirt cheap. Fairbanks-Morse Co. stables, 4119 Cook av. (1)

HORSE—For sale; harness and small wagon; cheap; will separate; call at stable, Lotta Hurd Laundry Co., 2722 Laclede. (2)

HORSE—For sale, fine, big roan for delivery or draft, good wind and limbs, $75. 3605 Morganford. (2)

HORSE—For sale; and rubber-tired runabout, almost new, $85 takes the outfit. Elite Novelty Co., 5963 Easton. (1)

HORSE—For sale; 7 years old, city broke, 15½ hands high, weighs 1000 pounds; will sell cheap; call Sunday or Monday. 3538 Chouteau, grocery store.

MARE—For sale; in foal; horse, 16½ hands high, and runabout. 2117 Lynch.

MARE—For sale, large, chunky, fast traveler, $75; call 1420 N. Jefferson.

MARES—For sale, 16 mares and horses, all sizes; some in foal; several delivery horses; cheap. Laclede Stables, 1558 S. 7th st. (3)

MARE—For sale; good, blind, 1200 pounds; strained in front legs; will sell to farmer, $12.50. 2735 Shenandoah, Victor 1562L.

MARES—For sale; team, chunky, work; harness, farm wagon, white rock eggs. 3036 Cass. (6)

MARES—For sale; 14; reliable; 2 in foal; $25 up to $100; guarantee given. Western Express, 906 N. Jefferson.

MARES—For sale, 20 mares and horses, 900 to 1500 pounds; good ages; fine condition. Acme Hauling Co., 1308 S. 7th st. (3)

MARES—For sale, team chunky farm mares; large work horses; $165. Residence, 2710 Washington. (3)

MARES—For sale, team 2800-lb mares, in foal; fine young delivery horse. 2842 Morgan. (3)

MARES—For sale; 20; good, heavy; several in foal; 10 sets of harness; everything guaranteed. Hauling and Grading Co., 2805 Franklin av.

MULES—For sale, 3 mules, 4 horses and 1 mare. St. Louis Provident Association, 1714 N. 12th.

SPIDER—For sale. Wright spider good condition, cheap. Telephone Forest 1804. (c2)

TEAMS—For sale; large, heavy, $150. 6138 Bartmer. (3)

TEAM—For sale; large horses, sound, $140; two mares, $35 and $60. 209 N. Jefferson.

WAGONS—For sale, ice, coal, sprinkling; horses. 2666 Lucas av. Laclede 68, South 508. (c3)

BANKRUPT STOCK CHEAP
BUGGY, WAGON, SURREY AND PHAETON BODIES.
Also seats of all kinds, at less than cost of material; have about $25,000 worth of bodies that I will sell regardless of cost; also a big line of malleables, springs, axles, wheels, gum and rubber drilling, upholstering, leather, machinery, forges, etc.; will sell in lots to suit the trade. Call at Tebbett's plant, 2d and Branch sts. (c8)

MACHINERY

FOR SALE

ELEVATOR—For sale, cheap, complete electric freight elevator, including motor; call at Tebbett's carriage factory, 2d and Branch sts. (c8)

Engines; Waterloo Boy, Gas, Gasoline
Simple, up-to-date and guaranteed for 5 years. Write for catalog P.
PARLIN & ORENDORFF MACH. CO., 612 N. Main st. (c8)

PLANER—For sale; Hall & Brown double surface; in good condition. Powitzky & Collins, 2d and East Grand. (c1)

POULTRY AND BIRDS

BABY CHICKS—For sale; 10c each; another batch next Monday. 7215 Old Manchester.

CANARIES Wtd.—To buy; male and female; cheap. Box C-59, Post-Dispatch.

EGGS—For sale; prize-winning brown leghorn; cheap. 3612 S. Broadway.

EGGS—For sale, white leghorn, 13 for 75c; thoroughbred barred plymouth rocks, setting of 15, $1.50. 1235 N. Taylor.

EGGS—For sale, for hatching, thoroughbred white plymouth rock, Fishel strain, excellent layers; phone Benton 989. 7643 Hiawatha av., Richmond Heights. (c2)

EGGS—For sale, for hatching; genuine rhode island, barred rock, hamburg topknots, $1.50 per setting of 15. Huntleigh, opposite Normandy Golf Club, on St. Charles Rock road. (8)

MAKE sure that the eggs which you have selected for your incubator are fertile, thus assuring the highest percentage of chicks from your hatch; to get results you must use our Magic Egg Tester. B. Riley Hauk Supply Co., 206 S. 4th st. (c8)

POULTRY PLANT—For sale; up to date; 500 fine s. c. white leghorn and white plymouth rocks; brooder house, hen houses, incubators and brooders; present income on eggs, $125 monthly; location 30 minutes' ride from city; suburban and street car line; reason for selling, sickness; price $1500. Box C-72, Post-Dispatch.

ROOSTERS—For sale; two, three white leghorns, $1 each, fine stock. 939 Catalpa. (3)

WATCHES AND JEWELRY

LOFTIS BROS. & CO., the Old, Reliable, Original Diamond and Watch Credit House, offers some extra special bargains in diamonds, watches and silverware on credit; we want your account. Loftis Bros. & Co., 2d floor, 308 N. 6th st. East St. Louis branch, 234 Collinsville av. (c2)

STORE AND OFFICE FIXTURES

BUTCHER'S ICEBOX Wtd.—About 10x10. Box C-61, Post-Dispatch. (2)

FLOOR SHOWCASES—For sale; two, plate glass, oak; $30; cost $75. 1402 N. King's highway.

TYPEWRITERS

TYPEWRITER—For sale; Remington; used very little; at a bargain. 2701 Stoddard. (2)

TYPEWRITER—Latest visible, and oak table, rented $3 month; delivered to any part of the city. Royal Typewriter Co., 909 Pine. (c8)

TYPEWRITERS—For sale; factory rebuilt, all makes, $15, $25, $50, cash or $3 monthly payments; rentals, 3 months $5. St. Louis Typewriter Exchange, 211 N. 10th st. Main 1162, Central 4889. (6)

PATENTS AND PENSIONS

DRAFTSMAN—Mechanical, wants piece work, patents a specialty. C. Becker, 620 Chestnut st. (c8)

Business Chances

BUSINESS CHANCES

BUSINESS CHANCE—Man wanted to buy half interest in a chemical company and take charge, reasonable. 846 N. Boyle. (2)

BUSINESS CHANCE—Wanted, carpenter to invest $1000 and take charge of paying manufacturing business. 846 N. Boyle. (2)

BUSINESS CHANCE—Wanted, active, reliable man with small capital to take charge of office and all cash and take half interest in the business; big profits. Box C-148, Post-Dispatch.

BUSINESS CHANCE—Wanted, machinist or handy man around machinery, to invest $2000 or $3000 in good manufacturing business, with permanent position. Box W-53, Post-Dispatch. (68)

BUSINESS CHANCE—An honest, energetic young man wanted with $1000, who can run the geenral office, manage the stenographer, keep the bank account, see that shipping is promptly done and occasionally make a flying trip to a nearby city; can secure an interest in established business; goods staple; strictly cash; you should make $3500 to $6000 this year; drawing account if desired; best of references required; please refrain if not prepared to act promptly if found as represented; no risk. Box A-56, Post-Dispatch. (c1)

BUSINESS CHANCE—An established factory producing standard goods used by stores, banks, farmers and practically everybody is sending its special representative to open a distributing office for this district and other unoccupied territory and desires a resident distributor with $600 to $3000 in cash carrying stock for immediately filling orders; we allow $100 to $200 monthly compensation, extra commission, office and other expenses, as per contract, according to size of district alloted, stock carried and amount of sales; permanent arrangements; references required. If you can fill requirements, write promptly, "Liberty" Manufacturing Association, 230 West Huron st., Chicago. (4)

BAKERS, attention: We will sell movable bake ovens; guaranteed satisfactory; terms to suit; write for catalogue. Middleby Oven Mfg. Co., 605-7 S. 6th st., St. Louis, Mo. (c8)

BUSINESS WANTED

IF you want to sell your business quick, good, confidential, see Neuberg, 1753 S. 18th st., or phone Sidney 1167; no sale, no commission. (1)

TIN SHOP Wtd.—Tinner (German) wants a shop. 4030 N. 9th st.

ADVERTISING agency for every foreign newspaper published in United States; intelligent direction given to advertising campaigns for manufacturers and firms who want to reach foreign population; translation to and from any language. International Adv. Co., room 28, 119 N. 7th.

BUSINESS FOR SALE

BAKERY—For sale, at New Athens, Ill., only bakery in town; reason for selling. Box A-85, Post-Dispatch. (c3)

BARBER OUTFIT—For sale; cheap. Inquire at Grocery, 2844 Keokuk. (2)

BAR—For sale, Staunton Bar, Staunton, Ill., first-class business; 3 rooms upstairs; mining town; owner living in St. Louis; other business. (1)

BUSINESS—For sale, good paying; very reasonable, easy terms; call 3458 Miami; Victor 1785L. (5)

CAFE—For sale; first-class; at a bargain; is centrally located and fully equipped; reason for selling, it is out of present owner's business. For further information ad. Box R-131, Post-Dispatch. (6)

CIGAR STAND—For sale; will sell cheap. 519 Walnut st. (2)

CIGAR AND TOBACCO STORE—For sale; old established stand; living rooms in connection. 1509 Cass av.

CREAMERY—For sale or trade, a complete creamery; for anything useful; must be clear of incumbrance; this plant must be dismantled in 15 days; been used only 90 days; cost $3000; submit your offers to Box 185, Loogootee, Ind. (c2)

DRUG STORE—For sale, in Illinois town of 1200; close to St. Louis; good country trade; nice, clean stock; will sell at invoice. Ad., for further particulars, Box J-150, Post-Dispatch. (1)

FURNITURE BUSINESS—For sale; Henclan's furniture buyers, retiring; large stock household goods, horses, wagons, harness; must be sold in two weeks. 908 Chouteau.

GROCERY—For sale or trade, grocery and meat market; daily business $250. J. T. Bayer, 809 Wright Bldg. (2)

GROCERY—For sale; doing cash counter business; owner has other business. Box W-35, Post-Dispatch. (1)

GROCERY—For sale, small, clean stock of groceries and fixtures. 5900 Cote Brillante. (1)

GROCERY—For sale, small, clean stock of groceries and fixtures. 5900 Cote Brillante. (1)

GROCERY AND SALOON—For sale; very good business location; must sell on account of failing health; do not answer unless you mean business. Box C-172, P.-D. (1)

GROCERY—For sale, and saloon, at bargain for quick sale; northern transfer corner; cash business; large whisky trade; great chance for man and wife to step into good business. Box B-196, Post-Dispatch. (2)

GROCERY—For sale, one of the nicest groceries and meat markets in city; well located, with a fine patronage; all cash, on counter; no delivery; will sell for part cash, balance on time; have large trade. For particulars, call 3700 Delmar. Lindell 5237. (c34)

GROCERY AND SALOON—For sale, northwest part of city; rent cheap; including 5 living rooms; owner no saloon man; if you want some snap, paying business, for little money, $700, see NEUBERG, 1753 S. 18th; phone Sidney 1167.

JEWELRY STORE—For sale; town about 1000; small stock; R. R. inspection. Box 123, Bismarck, Mo. (2)

MILLINERY STORE—For sale; S. Broadway; 25 years established; bargain; also some bargains, West End; only $200; cheap rent. NEUBERG, 1753 S. 18th.

PHOTO STUDIO—For sale; fine location; established; your own price. Box K-87, Post-Dispatch (2)

ROOMING HOUSE—For sale; $125 cash, balance time; bargain. THOMAS CULL, 3104 Washington. (5)

ROOMING HOUSE—For sale; 11 rooms; house all full; part cash; rent $35; no reasonable offer refused. 2806 Washington.

SALOON—For sale; naving two saloons and restaurant, must sell one; unable to manage both. Box 102, Venice, Ill. (3)

SHOE AND CLOTHING STORE—For sale; good trade; cheap rent; 40 per cent discount. 2800 Lucas av. (c3)

SHOE REPAIR SHOP—For sale, the International shoe repairing, shining parlor and umbrella shop, working full blast; rent $5 month; good home; $50 buys it; a snap. Wilson's, 205 N. Jefferson av. (1)

Business Cards

BUSINESS ANNOUNCEMENTS

AAA1—Cheapest place in town for printing. McGill & Co., 121 N. 11th st. (c14)

HOUSE PAINTING—For best work, material, lowest price, call or write A. Elsner, 3417 Louisiana av. (c8)

M. TILLMAN, a scientific chiropodist, room 304, s. w. cor. Broadway and Washington av. (8)

TUCK POINTING—Clean work; reasonable prices; prompt service. C. L. McDaniel, 2355 East Arlington. (c8)

DIAMONDS and watches on credit; lowest prices. Loftis Bros. & Co., 2d floor, 308 N. 6th st., East St. Louis branch, 234 Collinsville av. (c2)

DON'T DIG!
Jac. Alder opens blocked sewers without digging, for $6. Kinloch V. 1343R. (1)

STEAM CARPET CLEANING

UPHOLSTERING, compressed air carpet cleaning. Prettyman, 1819 N. Grand av. Phone Lindell 2608, Delmar 873R. (c23)

CHICAGO Steam Carpet Cleaning Co., 3829 Finney; phone Delmar 2451. Lindell 2030; also upholstering. (c8)

EMPIRE STEAM CARPET CO.—Carpets taken up, cleaned and made over and laid, lowest prices. 2123 Lucas. Bomont 226. Central 4305. (c8)

UPHOLSTERING, mattress making, furniture repairing and refinishing. A. E. Wright, 4314 Easton av. Phone Lindell 401, Delmar 821R. (c14)

STOVE REPAIRS

REPAIRS for "any old" stove. Forshaw, 111 N. 12th st. Central 3491R, Main 2043. (c8)

WALL PAPER CLEANING, ETC

EXPERT paper cleaning; prompt service; very reasonable. Manning, Lindell 1938, Delmar 3774L. (2)

TO HANG 200 rolls; state price for 1 and 2 edge work; everything furnished; work ready. Box O-77, Post-Dispatch.

STORAGE AND MOVING

BONDED storage and moving; unclaimed household goods for sale. Bensinger, 1700 Franklin. Both phones. (c8)

DELMAR EXPRESS AND MOVING CO.—Vans for hire, $3.50 load. 712 N. Vandeventer. Lindell 4206, Kin. Del. 3651L. (c8)

GRAND MOVING CO., 3239 Iowa av.; padded vans; large, $3; small, $2. Phone Victor 2390L. (c8)

MONROE MOVING CO., 2735 Shenandoah; Victor 1562L; large padded van, $3; small, $2 load. (c8)

NEW YORK STORAGE CO., 2219 Wash st., expert packing and moving; 500 storage rooms; our own building. (c17)

HEISINGER MOVING CO., 1008 Chouteau av.; large, padded van, $3.50. Central 8699R. (c8)

ROCK ISLAND MOVING AND EXPRESS CO., 914 S. 12th; Central 8535R; vans, $2 and $3.50; pianos, $2 to $5; call up. (c8)

WAGNER BROS. Moving and Storage Co., 2746 Laclede; estimates free. C. 1551, Bomont 1569. (c8)

SOUTH SIDE MOVING & STORAGE CO., 1901-1903 Sidney st.; telephone Sidney 235, Kinloch Victor 607. (c8)

BONDED WAREHOUSE—Henry C. Wiehe Furniture and Storage Co., 1512-14-16 Franklin av.; money advanced when desired. Phone Central 4303. (8c)

BRASCHE'S $25,000 bonded warehouse; we pay no rent; 500 separate iron rooms; low insurance; moving, $3 van. We buy furniture. Bomont 165, Central 4665. 2618 Franklin av. (8)

ABSOLUTE SECURITY—LEONORI Fireproof warehouses for safe keeping furniture, pianos, valuables, trunks, boxes, etc.; clean rooms; moving, packing, shipping; ship your goods, our care; money advanced. R. U. LEONORI AUCTION & STORAGE CO. Both phones. Grand and Laclede. (c8)

REBER MOVING AND STORAGE CO., large padded vans, $3; small, $2; household goods taken in exchange. 2861 Arsenal st. Phone Victor 1110L. (c8)

AMERICAN STORAGE CO.
Langdale Bros.; both phones; insurance rate, 30c per $100 a year; ask others theirs; investigate; new reinforced concrete fireproof warehouse; insurance the lowest; responsibility the highest. 2815 Olive st. (c8)

FIREPROOF STORAGE
Inspect our modern warehouse and get our rates; storage, moving, packing; money advanced; furniture taken in exchange for moving. See or call up Taylor, formerly of Langan & Taylor, Bomont 685, Central 6112. STOECKER & PRICE, 2918-20 Franklin av. (c8)

STORAGE
Storage taken in cheap for three months, as we have a new warehouse at 1823 Lucas that we want to fill up; storage $2 per load; hauling, $4. Call up Central 5053 or Bomont 399. Office 2004 Morgan st. EDWARD A. LANGAN FURN. & STORAGE CO. (c8)

Professional

ATTORNEYS AT LAW

ALL legal matters, damage and pension cases faithfully attended to; advice free. 1023 Chestnut st. (c8)

ADVICE FREE—Damage suits and all legal matters respectively attended to. Central Law Bureau, 806 Chestnut, room 206. (c8)

CLAIRVOYANTS

MRS. GORDON tells all your past, present and future for 10c and 25c; she is as good as those who charge much more; satisfaction or no pay. 2236A S. Jefferson. (3)

ARRIVAL EXTRAORDINARY—Mme. Miller of Europe, the greatest fortune teller in the world; tells everything; unites separated, gives good luck in love and business; hours 10 to 7, daily and Sundays; special readings, 25c. 2630 S. Jefferson av. (5)

"QUEEN STELLA," palmist and life reader, "tells everything;" speaks English and German. 1604 Park. (1)

DANCING

APRIL FOOL dance, Newsum's Hall, 1412 N. Grand, Saturday evening, April 1; we will keep you fooled and laughing the entire evening. (6)

PRIVATE dancing lessons given; 4260 Morgan. Mrs. Miller; Lindell 4071. (c8)

COSTUMES—For sale, 2, fine, just the thing for the stage; no dealers. 1408A Arlington; call in the morning. (c)

NATIONAL DANCING SCHOOL—1302 Olive st.; private lessons day and evening; best instructors; cheapest terms. (6)

CENTRAL DANCING ACADEMY, 3300 Easton av.; classes Tuesday and Friday evenings; receptions Sunday afternoons and evenings. H. A. Buchmann. (11)

CONCORDIA CLUB HALL, 1441 Chouteau; lessons every Monday and Friday evenings; receptions every Wednesday evening, Sunday afternoon and evening. (8)

CAVE HALL, Olive and 29th sts.; select parties every Wednesday, Thursday and Saturday evening, Sunday afternoon and evening; lessons Tuesday and Friday evenings; best floor and music in the city. Ahearn & Albers. (c8)

NEWSUM'S HALL—1412 N. Grand; reception Wednesday, Saturday, Sunday afternoon and Sunday evening; classes Mondays and Fridays; private lessons afternoons; hall for rent. Phone Lindell 1176. H. A. Newsum, proprietor. (6)

DETECTIVES

DETECTIVE—Shadowing, locating, investigating. 5202A McPherson; phone Forest 9057. (8)

DETECTIVE—Expert, desires confidential work. Call 828 Victoria Bldg. Phone Bell Olive 3650. (c8)

DETECTIVE, expert, having years of practical experience, does shadowing and investigating; locates missing people; evidence secured in court cases; absolute secrecy; consultation free. 3731 Olive st. Phone Lindell 1322. (8)

INSTRUCTION

COMPLETE shorthand or bookkeeping course, day or night, $20. Hartsock's Private Shorthand College, 1029 N. Taylor and 1028 Hamilton av.; both phones.

LANGUAGES
The Berlitz School of Languages
Lindell Boulevard, Corner Grand Avenue. Telephone Bell Lindell 4859.
All languages by superior native teachers Terms reasonable. Trial Lesson Free. Private lessons and classes. School or residence. (c44)

MEDICAL

MRS. KATH. WALZ, licensed midwife, 237 S. Jefferson. (8)

CHOUTEAU MATERNITY HOME, licensed Central 7898. 1515 Chouteau av. (c8)

PRIVATE Maternity Hospital (Dr. Vanderbeck's); charming home retreat. 2007 Park. (5)

LADIES, my remedies are reliable; save time and money by calling at 3123A Franklin. (6)

LADIES, we treat all female diseases; consultation free; residence physician; ladies received before and during confinement. Mrs. Todd, 514 Missouri av., East St. Louis, Ill. (6)

SUBURBAN home, private; ladies received before and during confinement; adoption if desired. Call or write. Office, 2018 Olive. (8)

WOMAN SPECIALIST—Dr. Turver, 46 years' family practice; especially confinements; don't worrw; try Dr. Turver, 6 N. 3d st., corner Market st.; medicine and attendance, 50c; good references. (8)

Mrs. Warrance, Licensed Midwife
Receives ladies before and during confinement; residence physician; treats all female diseases; reasonable price; call or write. 2660 Washington av. (1)

THEATRICAL

AIRDOME benches made of seasoned lumber, 12½c foot; 1000 in stock, any length; opera and folding chairs, new and second-hand, cash or time. Lears Seating Co., 509 Chestnut. (5)

AMATEURS find largest assortment of costumes, wigs, grease paint. Fueger, 521 Walnut, opposite Havlin's. (c8)

COSTUMES and wigs for masquerade and theatrical use. 104 S. 4th st., opposite Southern Hotel. (c8)

COSTUMES and wigs for masquerades; largest and newest stock in St. Louis. Robt. Schmidt, the costumer, 206 and 208 S. 4th, 2d floor. (c8)

SINGER ANR PLAYER Wtd.—Combination, at once. 4000 Lee av.

SCENE PAINTER Wtd.—Magnolia Theater, 1417 S. Broadway.

SPOTLIGHT SINGER Wtd.—At Roy Odeon, 2501 N. Taylor, tonight; bring music; must be reasonable.

TUBA AND TRAP DRUMMER Wtd.—At once. Central 3279R. Suite 309, 411 Olive.

VAUDEVILLE acts furnished theaters and entertainments. Oscar Dane, Bijou Theater, 606 Washington av.; both phones. (c8)

WE sell films, picture machines, chairs, etc. Amusement Supply Co. 6 S. 16th st. (c8)

Rooms and Board

ROOMS WANTED

ROOM Wtd.—For gentleman, in vicinity of Hamilton and Julian. Box C-58, Post-Dis.

ROOMS Wtd.—Two, unfurnished, housekeeping; light and clean; for two ladies; in quiet home; state price. Box K-188, P.-D.

ROOMS AND BOARD WANTED

ROOM AND BOARD Wtd.—For young couple; South Side, in vicinity of Utah pl. Bell phone Sidney 2523.

ROOM AND BOARD Wtd.—By April 1, for two ladies holding responsible positions and permanently employed; location between Taylor and Union desired; references exchanged. Box C-53, P.-D.

ROOMS FOR RENT—CITY

ACCOMAC, 2807—Nicely furnished room, in private family, for couple. (1)

ARMSTRONG, 1225—Nice large front room, furnished for gentleman or couple; also two connecting rooms, complete for housekeeping; reasonable. (2)

BELL, 3410—Furnished rooms; new and clean; furnace heat, hot bath; men only. (3)

BROADWAY, 1904 S.—2 big, nice, light rooms for light housekeeping.

BROADWAY, 107 N.—Furnished rooms for gentlemen, by day or week; clean, comfortable and convenient. (8)

CARDINAL, 1016 N.—One newly furnished front room; bath, gas, phone. (3)

CASS, 2809—Newly decorated rooms, furnished, light housekeeping or gentlemen; $1.50 and up.

CHOUTEAU, 1514—Rooms furnished complete for housekeeping; gentlemen; $1.50. (2)

CHOUTEAU, 1215—Furnished, connecting parlors; housekeeping; $3.50 week; single room, $2. 1215 Chouteau.

COMPTON, 803 N.—Two connecting front rooms for housekeeping; bath, gas; $3 per week.

COOK, 4512—Front light housekeeping rooms; also for gentlemen; electric light; free Bell phone. (3)

COTE BRILLIANTE, 4866—Corner Euclid; 6 rooms, bath, two front rooms; open. (2)

DELMAR BL., 5577—Choice outside furnished room, in modern steam-heated apartment; Forest 7758. (5)

DELMAR BL., 4433—Elegantly furnished, second-floor front room; own home; no children; reasonable. (2)

DELMAR BL., 4605—Large, neat front room for men; all conveniences; reasonable; phone. (3)

DELMAR BL., 4217—Finely furnished southern room for light housekeeping; bath, electric light; free Bell phone; laundry; 3 car lines.

DILLON, 1025—All large, airy, front rooms, $1.25; also light housekeeping; $1.50 week up.

EASTON, 4917A—Neatly furnished hall room; bath; private family; $1.25.

EASTON, 3012—Second-floor front room; housekeeping; also hall room. (3)

EASTON, 4113—Newly furnished rooms; furnace heat, hot and cold bath; $1.50 and up.

EIGHTH, 812 S.—Furnished housekeeping rooms, first floor; reasonable.

EIGHTEENTH, 1120 N.—Neatly furnished rooms, all prices; free phone and gas. (1)

EIGHTEENTH, 107 N.—Elegant steam-heated rooms; electric light, bells, steam heat; everything first-class; for only $3.50 week. (8)

EIGHTEENTH, 1117 N.—Newly furnished and clean rooms for gents or housekeeping; good neighborhood.

EUGENIA, 2128—Furnished room, 2d-floor front, for light housekeeping; bath, laundry; $2.50 week. (1)

EVANS, 4010A—3, 4 or 5 rooms; nicely furnished for housekeeping; all convs. (2)

FAIRMOUNT, 5003A—Light, warm room; conveniences; Bell phone, Monroe 1073L. (31)

FIFTEENTH, 2403 N.—Four large, light rooms, bath, gas, screens, laundry; rent $15. (8)

FIFTEENTH, 2000 N.—3 furnished rooms for light housekeeping; $1.50 per week each; will rent for month only. L. A. Pritchett, Lock Box 699.

FRANKLIN, 3129—Elegantly furnished front housekeeping rooms; $2; also connecting rooms, $3.

FRANKLIN, 2712—Two front housekeeping rooms; connecting; $2.50 per week; 2d fl. (3)

GARRISON, 2749 N.—Two rooms, furnished or unfurnished; hot bath, all conveniences.

GEYER, 2759—Two connecting rooms, furnished for housekeeping; gas, bath and phone. (2)

GRATTAN, 1214 (S. 16th)—Neat furnished homelike housekeeping rooms; free phone; $1 up. (1)

HARTFORD, 3617A—Nice, large room, modern, for one or two gentlemen; breakfast optional; piano; Victor 2275R. (2)

HENRIETTA, 2711—Two or three connecting unfurnished rooms; bath, gas, sink.

HICKORY, 1325—Furnished front connecting rooms; housekeeping; hot bath, gas range. Central 9744L.

JEFFERSON, 2202 S.—One front room, bath, hot water, private family. (2)

LOCUST, 1804—Nicely furnished front rooms; furnace heat, hot bath; single room, $2.

LOCUST, 2930—Three nicely furnished rooms; two front; all conveniences; both phones free. (3)

LOCUST, 2814—Newly fitted up furnished rooms; every convenience; respectable people only need apply. (3)

LOCUST, 2215—Large, comfortable kitchen and bedroom; light; with water; reasonable; small room, $1.

LOCUST, 3216A—Beautifully furnished 2d-floor front; housekeeping if desired; gas for stoves and light.

LOCUST, 2920—Beautiful front room for light housekeeping; good location; bath, gas, phone; reasonable. (5)

LOCUST, 2633—Large 1st-floor front room, furnished for housekeeping; coal range; children welcome.

LOCUST, 2227—Furnished steam-heated rooms; hot bath always; congenial and comfortable; $1.50 and $2 up; also housekeeping rooms.

LUCAS, 3430—Room for light housekeeping; free phone; also hall room; $1.25.

LUCAS, 3223—Two clean, sunny rooms, reasonable; hot water; modern house; free Bell phone. (2)

LUCAS, 3180-3041—Housekeeping rooms, gas stove, furnace, laundry, phone, hot bath, $2.50 up. (8)

McPHERSON, 5262A—Nicely furnished room for gentlemen; steam heat, hot bath, free phone; convenient to cars. (8)

McPHERSON, 4132—Pleasant hall room; all conveniences; continuous hot water; private family. (3)

McPHERSON, 3933—Large front room, all conveniences, private family; bath, phones. (1)

MISSISSIPPI, 1534—Furnished front room, 2d floor, for two gentlemen; all convs.

MORGAN, 3411—Furnished rooms; gas, bath; both phones; housekeeping optional. (34)

MORGAN, 3214—Large, furnished, housekeeping room; gas stove, both phones, hot bath, laundry, steam heat; $2.75. (3)

OLIVE, 2221—Furnished front room, with alcove; housekeeping; modern.

OLIVE, 2728—3 rooms, neatly furnished for housekeeping; en suite; own home.

OLIVE, 2309—Well-furnished front parlor; also room for light housekeeping; both first floor. (3)

OLIVE, 4014A—Finely furnished, water-heated rooms; fine lights, hot bath; all conveniences; gentlemen. (1)

OLIVE, 3000—Second-floor front room; housekeeping; bath, gas; $3 per week suite, $4.

OLIVE, 3965—Steam-heated; southern exposure; newly decorated room; running water; gentlemen. (2)

OLIVE, 3922A—Housekeeping rooms; single or connecting; desirable for couple with 1 child; modern.

OLIVE, 3214—Rooms, complete for housekeeping; furnace heat, hot bath, fuel gas; reasonable. (1)

PAGE BL., 3719—Large room, suitable for 2 or 3; all conveniences; $1.25, $1.50 week.

PAGE BL., 4526—Fine, large, cool room; front; private family; refined couple or gentleman. (2)

PAGE BL., 5643—2 front rooms, single or en suite; conveniences; gentlemen preferred; references. Monroe 1394L. (5)

PARK, 917—One or two connecting furnished front rooms, bath, light housekeeping. (3)

PINE, 3216—1 large front room for housekeeping or sleeping; gas, bath; reasonable.

PINE, 819 (one block from Postoffice)—Good rooms; electric light; $3.50 week. (8)

ROOM—For gentleman, in modern West End private home. Phone Lindell 5114. (1)

ROOMS—Neatly furnished; hot and cold water. Call 3228 Lawton. (*)

ROOM—Neatly furnished front room; southern exposure; in Jewish family. Delmar 2452L.

ROOMS—Three, furnished, 1st floor; gas range, phone; no children; 5 minutes' walk to postoffice; $3.50 week. Box C-83, P.-D.

ROOMS—Refined couple will rent furnished rooms in modern steam-heated apartment to 2 to 5 gentlemen, giving them a very desirable home at moderate cost; write 918 Pendleton for interview.

RUSSELL, 2808A—Nicely furnished room; all conveniences. Phone Grand 3701L. (2)

SIXTEENTH, 210-12 S.—Rooms, $1.25 to $1.50 week; colored. (*)

SIXTEENTH, 1439 N.—Front and connecting rooms, furnished for housekeeping; reasonable; to couple.

WASH, 1733-35—Clean furnished rooms; gentlemen or light housekeeping, $1.50 per week up. (3)

WASH, 1711—Nicely furnished rooms; light housekeeping; laundry; free phone; $2.50 up.

WASH, 1703—Handsome large 2d-floor front room, with alcove; also hall room; $1.50. (1)

WASHINGTON BL., 4053—Nicely furnished rooms. (2)

WASHINGTON, 3034—Two basement rooms for housekeeping.

WASHINGTON, 3029—Neatly furnished housekeeping room; cooking gas, hot bath, laundry, big closet.

WASHINGTON, 2631—Large, very comfortable rooms, $2, $2.50; single rooms, $1.50; light housekeeping.

WASHINGTON, 3305—Clean, light room; housekeeping; gas stove, hot bath; quiet homelike place; $1.50.

WASHINGTON, 3142—Large front rooms; newly furnished; southern exposure; continuous hot water; $2 up.

WASHINGTON, 2648—Clean, airy, neat room; gents or light housekeeping; gas, bath; $2.50 up.

WASHINGTON, 2806—Neatly furnished rooms; southern exposure; also hall room; home privileges. 2806 Washington.

WASHINGTON BL., 3812—Two connecting rooms; housekeeping; gas range; [illegible] $3.50 week.

SPRING CATALOG
READY FOR DELIVERY TODAY
Call, Write or Phone for Copy
MERCANTILE TRUST CO.
AGENTS, 8th & LOCUST STS.

ROOMS FOR RENT—CITY

WASHINGTON, 3140—Newly decorated, neatly furnished room, second floor; all conveniences; Bell phone; reasonable. (2)

WASHINGTON, 2902—Splendid second-story front, $2.50; large hall room $1.50 week; prviate family. (4)

WASHINGTON, 3117—Rooms, $2 up; also front rooms; housekeeping if desired; stationary washstands. (1)

WEST BELLE PL., 4104—Front and connecting rooms, housekeeping; sink, water, gas range; phone; laundry.

WEST BELLE PL., 4210—Swell furnished rooms; electricity, phone, bath; 3 car lines; private home. (9)

WEST BELLE PL., 3944—Nice, comfortable, medium-sized room, in home of every convenience. (2)

WEST END PL., 516—Olive, between 3500 and Grand; two unfurnished rooms, $1.50 week.

WEST PINE, 4132—Beautiful furnished front room, superior table; electric light; modern conveniences; phone.

WINDERMERE HOTEL has a few desirable rooms, single or en suite; summer rates to permanent people; American or European plan; Delmar and Clara avs.; phone Forest 4770. (c8)

FOR COLORED

EWING, 919 N.—One room, 1st floor, $1.50; 2 rooms, 2d floor, $2 week. (*)

FINNEY, 4278A—Neatly furnished rooms for man and wife, or gentlemen.

FINNEY, 4067—Neatly furnished room in nice, new flat, with all conveniences; apply 4067 Finney for particulars.

ROOMS WITH BOARD—CITY

AUBERT, 1316—Nicely furnished front room, with board, for two; Monroe 1067L. (c2)

CALIFORNIA, 4051A—Room and board, for 2 gentlemen, in private family, washing and mending. (1)

CASS, 1827—Front room with board; gas and bath; gentlemen; $4.50. (2)

CASS, 1854—Nice, neat, furnished front room; suitable for 1 or 2 gents; with or without board; 3d floor.

COOK, 4508—Elegantly furnished 2d-floor rooms and board; all conveniences; reasonable; Bell phone. (1)

COOK, 4312—1 or 2 furnished rooms, in private family; no other boarders; privilege of parlor, piano and phone.

DELMAR BL., 4417—Bright 2d-floor room; excellent table; $40 for 2; also single, $20.

DELMAR BL., 3971—Rooms and board, $5 to $6.25 per week; excellent table. Phone Lindell 1852. (6)

DELMAR BL., 3891—Nicely furnished rooms and good board; all conveniences; electric light, good heat. (3)

DELMAR BL., 3948—Desirable large, light room for 2 gentlemen or couple; $10; excellent table; phone Delmar 3196X.

FOUNTAIN, 4949—Beautiful, light rooms for refined person; first-class table and service; reasonable. (1)

FOUNTAIN, 4900—Two front rooms, overlooking Fountain Park; all conveniences; Bell phone; pleasant; homelike surroundings; excellent table; rates very reasonable. (3)

GARRISON, 1214 N.—Large southern-exposed rooms; view of the park; beautifully furnished; meals, steam heat, both phones, bath; hotel services. (3)

GRAND, 2539 N.—Neatly furnished rooms; private family; all conveniences. Lindell 3376. (4)

HARPER, 3205—Large room, with board, one block from Fairgrounds. (1)

HARTFORD, 3617A—Nice, large room, modern; for one or two gentlemen; breakfast optional, piano. Victor 2275R. (2)

JEFFERSON, 2329 S.—2 rooms, with board, for ladies employed; reasonable.

JEFFERSON, 2244 S.—Room, with or without board, for gentleman; private family.

KING'S HIGHWAY, 2665 S. (Opposite Tower Grove Park)—Beautifully furnished rooms; electric light, large lawn; cow, fresh eggs, etc. Grand 2913L. (8)

LACLEDE, 3433—Gentleman boarder; home comforts; all conveniences; phone; hot bath; terms; reasonable. (29)

LAFAYETTE, 2843—Neatly furnished 2d-floor front room, with or without board. (2)

LAFAYETTE, 2741—Desirable front room with good board; private family; lady or gent; phone. (4)

LINDELL BL., 3668—Elegant southern rooms; superior home table; private family. Phone Lindell 3077. (1)

LINDELL BL., 3960—Second-story front room, with board, suitable for two gentlemen; separate beds. (2)

LOCUST, 2200—Southeast room for 3 gents, $5 each; free phone. Bomont 868. (7)

McPHERSON, 5202A—Large front room, with board; all conveniences. Phone Forest 9057. (4)

McPHERSON, 3953A—Bright, sunny front room, with board, for two gentlemen or couple; electric light, hot water, home comforts; southern exposure; private family. (3)

McPHERSON, 4708—If clean room, hot meals, unlimited hot water, room phone service are inducement when selecting accommodations, you will be pleased with our service; a specialty is made of good coffee, with cream, tenderloin steak and lamb chops; rooms with or without private bath. Forest 7380. (5)

McPHERSON, 4708—If clean room, hot meals, unlimited hot water, room phone service are inducement when selecting accommodations, you will be pleased with our service; a specialty is made of good coffee, with cream, tenderloin steak and lamb chops; rooms with or without private bath. Forest 7383. (5)

MAPLE, 5502—Private family; room for couple, and board. Phone Monroe 1791L. Call Sunday. (1)

MORGAN, 4620—Excellent room and board in private family. (1)

MORGAN, 4323—Pleasant, clean rooms, good meals, well served; table boarders accommodated; Bell phone. (6)

OLIVE, 2706—Good rooms and board; home cooking; hot bath; phone; $4 week.

OLIVE, 4724A—Nicely furnished room, with best board, for married couple or gents; reasonable. Phone Forest 1862. (2)

OLIVE, 4724A—Nicely furnished room, with best board, for married couple or gents; reasonable. Phone Forest 1862. (1)

PAGE BL., 5138—Nicely furnished rooms, with or without board. Phone Forest 7320.

ROOM AND BOARD—In private Southern family. Lindell 3259L. (2)

ROOM AND BOARD—Nice front room, with board for two, nice location; home cooking; new place; Victor 1785L. (5)

ROOM AND BOARD—Refined middle-aged lady wants young or middle-aged lady to board or take part of 3-room furnished flat; references exchanged. Box C-51, Post-Dis. (1)

ROOMS AND BOARD—Morgan and Walton, with or without private bath; phone service, prompt dining room service; our specialty is good meals, well cooked and nicely served. Forest 5230; Delmar 383R. (6)

ROOM AND BOARD—Second floor; steam-heated, southern exposed room, suitable for two; excellent table; Lafayette Park district; $40 per month for two. Sidney 1655L. (1)

RUSSELL, 3846—Rooms and board; private family. Victor 2438J. (8)

VERNON, 5205—Large second-floor front room for 2; every convenience.

WHITTIER, 1223—[illegible] warm room, excellent board, [illegible]age, Wellston cars; $3.50 week.

WALTON, 764 (470[illegible]—[illegible]y furnished front rooms; board optional; phone; Suburban, Delmar cars. (2)

WASHINGTON BL., 4956—Large room, with board; reasonable.

WASHINGTON BL., 4314—Very desirable 2d-floor south room, with board. (7)

WASHINGTON BL., 3937—Light, well ventilated, desirable rooms; modern conveniences; board; reasonable. (8)

WASHINGTON BL., 3969—Rooms, with good Southern cooking; modern conveniences; Bell phone, Lindell 1613.

WASHINGTON BL., 3702—Nicely furnished front and single rooms, steam heat, good board; reasonable. (2)

WASHINGTON BL., 4269—Nicely furnished rooms, with board, all conveniences. Lindell 4421. (2)

WASHINGTON BL., 4217—Nicely furnished room; all modern conveniences; very reasonable; breakfast if desired. (1)

WASHINGTON BL., 4056—Large room for 2 gentlemen; separate beds; also day board. (2)

WASHINGTON BL., 3835—Front rooms for couple or gentlemen; board optional; hot bath; free phone.

WASHINGTON BL., 4483—Southern exposed [illegible] and single rooms, with best board [illegible]

ROOMS WITH BOARD—CITY

WASHINGTON BL., 4000—Southern exposed room; running water; separate beds; every convenience; first-class table; for 2 gentlemen; references. (5)

WEST BELLE PL., 4038—Large 2d-floor room with board; modern; $9 week for 2.

WEST BELLE PL., 4064—Nicely furnished rooms with board; all modern convs.

WEST BELLE PL., 3927—Rooms, board, $3.25 up; transient meals, 15c; housekeeping. Lindell 1170R, Delmar 3386D. (2)

WEST PINE BL., 3756—Second-floor room, southern exposure; conveniences; bath; good table; central location. (3)

WHITTEMORE, 2336—Hall room, with board; Lafayette Park district; free Bell phone. (1)

WHITTEMORE, 2336—Refined gentleman to share second-floor front room; $20 per month; near Lafayette Park; unlimited Bell phone; good board. (1)

BACHELORS OR FAMILIES.
Newstead, 456 N.; suits with bath, steam heat; American plan; special rates to permanent. (6)

FOR COLORED

LAWTON, 2602—Furnished rooms and board for colored, from $1.50 to $3.50 per week; bath; meals at all hours. (*3)

HOTELS

PARKHURST HOTEL, 228 N. Taylor; Forest 6580; 2 blocks from Forest Park. (c4)

KENILWORTH.
4137 Lindell bl.; rooms, single and en suite; table a feature; reasonable rates. (1)

Houses, Flats, etc.

FLATS FOR RENT

ARCO, 4537A—Five-room flat, bath, furnace, screens, gas and electric fixtures; hot and cold water; ½ block from Forest Park; $26 per month. (c2)

ARLINGTON, 1345—6 rooms and bath and all conveniences.

BELLEGLADE, 1914—New, modern five-room flat; nicely decorated; screens, shades; $18. (c2)

COTTAGE, 3635A—Four rooms, bath, mantels, etc.; rent reduced. Inquire at 3635A.

DELMAR BL., 4547—5 large, clean rooms; just papered and varnished; bath, furnace, screens, gas stove, large yard; rent $25. Doors open.

DICKSON, 2615—Four clean, bright rooms; bath; rent greatly reduced; owner leaving city. Keys at 2627 Thomas.

DOLMAN, 1409—Neat 4-room corner flat, newly papered, bath, gas fixtures; $18; open. (1)

EADS, 2805A—7 rooms and attic; all conveniences; bargain. Phone owner quick, Central 1503. (2)

EASTON, 4846—Three-room modern flat; $13. (1)

EUCLID, 1406 N.—5 rooms, bath, shades, screens, chandeliers, hot and cold water.

EVANS, 4664A—Modern 4-room fl[illegible], furnace, fixtures, screens, $18; (c8)

FLAT—4 rooms; furnace, with hot-water connections and all modern improvements. Delmar 4081L. (c2)

GEYER, 2162—3 rooms, 2d floor, rear; rent $9.

GILES, 3456—New flats, 4 rooms and bath, hot-water heat, electric light, screens; first floor $23, 2d floor $24; phone Victor [illegible] one block west of Grand, 3400 south. (c8)

GREER, 4822—5 rooms, 1st floor; combination fixtures, laundry, shades, screens; reasonable to small family. (c1)

HARTFORD, 3626A—Fine flat of 3 large rooms and bath; opposite Tower Grove Park; $21. (c8)

HODIAMONT, 1917—Nice, modern 5-room flat; nicely decorated; shades, screens and fixtures. (c2)

HORTON PL., 5669A—5 rooms; all conveniences; steam heat supplied.

IRMA, 1031 (6300 Maple)—Modern flat, 4 rooms, bath; good order; key upstairs; $14. (c1)

KING'S HIGHWAY, 2281 S.—4 rooms and bath. (1)

LAFAYETTE, 2905-05A—5 rooms, bath; $25; moving expenses allowed. Victor 2421L. S. Marsh, 5623 Vernon av. (c1)

LACLEDE, 4235A—New 5 and 6 room flats; all modern conveniences and improvements.

McMILLAN, 4006-08-10—Rent reduced; six rooms, bath, screens, janitor service; furnace; upstairs, rent $25; 5 rooms, same conveniences, rent $26. Emanuel Weil, 512 Security Bldg.; open. (c8)

MAPLE, 5949—5 rooms, nearly new; hard wood floors; copper screens, hot water; will decorate. (3)

OHIO, 3951—Three nice rooms, in good condition; gas, water, clean, ready to move in; $11; keys 2711 Osage.

OLIVE, 4728—Nice, modern 5-room flat; nicely decorated, combination fixtures, shades, screens; $26.50. (c2)

PAGE BL., 6112A—New, modern 5-room, reception hall, tile bath, steam heat; elegantly finished, shades, screens, etc.; only $27.50; take Suburban car line. (c8)

PARK, 2352—Elegant 7-room flat, steam heat, convenient; suitable for family of adults. (c1)

ST. LOUIS, 4525A—5-room flat, bath, laundry, fixtures, newly decorated, $15. (1)

SHAWMUT PL., 1526A—Swell, up-to-date 5-room flat; beautiful dining room and fixtures. (2)

VICTOR, 2852—Modern flat, 4 large rooms; bath, fixtures, shades, furnace; fine condition.

VIRGINIA, 2329—4 rooms and bath; $20; no children. (1)

WARREN, 3627A—Modern 5-room flat, gas, bath, fixtures, etc.
CLAUDE E. VROOMAN, 108 N. 8th st. (c8)

WHITTIER, 1317 (near Page)—New, modern 4-room flats; hall, bath, furnace, screens, shades, combination fixtures, laundry; all conveniences; $22.50. Open. (7)

$15 RENTS 3 rooms and bath; some free rent; will decorate. Del. 667L. (c8)

BARGAIN
3509 PAGE.
Six large rooms and bath, shades; every modern convenience; rent only $20; open. (c2)

DWELLINGS FOR RENT

CARPENTER PL., 723—Between Spring and Vandeventer, on Morgan; 7 rooms, all conveniences; $25. (c6)

COOK, 4522—Ten-room house, with stable, fixtures, furnace, shades. Phone Monroe 249. (c2)

COOK, 3843—Modern 8-room dwelling, bath, fixtures, screens, etc.
CLAUDE E. VROOMAN, 108 N. 8th st. (c8)

COTTAGE, 4734—Modern 6-room house, new furnace, new granitoid basement; good plumbing, fixtures, etc.; rent $25 per month; keys 3 doors west. (c8)

FINNEY, 3655—Modern 8-room dwelling, furnace, bath, screens, etc.
CLAUDE E. VROOMAN, 108 N. 8th st. Phones 596, Central 880. (c8)

MARYLAND, 4206—Modern 8-room dwelling, furnace, fixtures, screens, etc.
CLAUDE E. VROOMAN, 108 N. 8th st. Phones 596, Central 880. (c8)

OLIVE, 4329 — Modern 8-room residence; open; apply 4339 Washington. (c8)

SHAW AV., PL. NO. 9—Ten-room double brick house, lot 80 feet, fronting on private park; for strictly private family; rent $50. Apply to A. D. Cummings, secretary, room 413 Pine st. (c8)

THOMAS, 2330—Six rooms, bath, attic, laundry, stable; rent $25.

WASHINGTON BL., 4339—Modern, well arranged 10-room residence; fixtures, screens, etc.; open. (c8)

WEST BELLE PL., 4163—Large house, 12 rooms, bath, laundry; large porch and yard; stable, shade and screens; newly decorated and painted. GIRALDIN BROS., 119 N. 8th st.

FOR COLORED PEOPLE

LOT—$5 cash and $5 a month will buy a good building lot for colored people. W. C. Ferris, 216 Merchants-Laclede Bldg. (c1)

POPLAR, 1227-29—Six rooms each, water closet, kitchen sink and in good condition. $15. Apply to A. D. Cunningham, 413 Pine st.

SHAW, 4623—For colored, 3 rooms, upstairs; water and gas; $10 per month.

SIXTEENTH, 907 N.—Two rooms, 1st floor, newly papered.

HIGHWAY PLANNED FROM MONTREAL TO JACKSONVILLE

Continuation of Proposed Great Road Southward From New York Urged.

FAVORED BY CANADIANS

Taft and Roosevelt Indorse It and Bill for Portion of Fund Is Pending.

By Associated Press.
ALBANY, N. Y., March 27.—With the proposed international highway from New York to Montreal apparently in a fair way to be carried out, friends of the project are now advocating an extension of the road from New York to Jacksonville, Fla.

The bill appropriating $1,000,000 to complete New York State's share of the highway from New York to Rouse's Point has passed the Senate and probably will come up for passage in the Assembly this week. Gov. Dix has already announced his approval of the measure.

President Taft, Col. Roosevelt, Mayor Gaynor of New York, Mayor Guerin of Montreal and others have endorsed the project in letters to Heward D. Hadley of Plattsburgh, chairman of a committee organized to enlist interest in the undertaking.

President Taft wrote:

"I have your letter in which you speak of an enterprise to build a broad highway of modern construction from New York City to Montreal. Of course I should like to see such an enterprise carried out. It would contribute to the social and business union of the two countries and can be of benefit in many other ways."

From Phoenix, Ariz., Col. Roosevelt sent a letter saying:

"Of course it would be a great achievement if we could have such an international highway from Jacksonville to Montreal. Anything which will stimulate communication between this country and the great country of our neighbors on the north has my cordial approval."

Mayor Guerin, commenting on the importance of the proposition, said:

"I am confident that the building of the road would be a great boon to Montreal and also to New York. It is most important that the friendly intercourse between the two countries should be as free as possible."

LABOR CONDEMNS LIGHT RATE BILL

Legislative Committee Points Out Defects—Desires Defeat of United Railways Compromise.

The legislative committee of the Central Trades and Labor Union, Sunday, condemned the Public Service Commission's bill reducing electric light rates. The committee's objection to the bill was it permitted the electric light company to make a minimum charge for service. The committee declared consumers should be required to pay for only the current they use.

J. P. McDonough, chairman of the committee, said the enactment of the bill would compel poor persons to pay into the treasury of the company a considerable sum of money for which they would get no return.

The committee also discussed the proposed compromise of the city's mill-tax claim against United Railways, and expressed satisfaction over its prospective defeat.

ALBERT C. FOWLER DEAD

Had been Practicing Law in St. Louis 20 Years.

Albert C. Fowler of the law firm of Fowler & Huffman died suddenly at his home, 5363 Waterman avenue, Sunday afternoon. His death was caused by kidney disease, among other ailments. Fowler had been engaged in patent law practice in St. Louis 20 years. He was born in Washington, D. C., in 1857. After being graduated from a law school there he went to New York to practice. He returned to Washington and worked several years in the patent office. He then came to St. Louis.

He leaves a wife and three children, Caroline, Jane and Theodore. He has three surviving brothers, Charles, Willis and S. G. Fowler. The funeral arrangements will not be made until his son returns from Cornell University, where he is a student.

Women's Clubs Now Permitted.

Monarch Laundry assumes washday troubles. Family wash. Rough dry. Sanitary. Better, cheaper, saves worry.

TEXAS RAINFALL IS HEAVY

Irrigation Believed to Be Responsible for Downpour.

SAN ANTONIO, Tex., March 27.—Rainfall in Texas has been unusual for the past three months and one of the peculiar things is a heavy downpour in those sections where rain has been very light for a number of years. The Pecos Valley country has received the heaviest fall of rain so far known in the history of that section the past 24 hours, breaking all records. It is believed by those who have had wide experience in the work that the cultivation of tracts in various places in the valley and unusual evaporation caused by small irrigation plants is responsible for a change in moisture condition.

MAGAZINES TO GO BY FREIGHT AFTER JULY 1

Arrangements to Be Made for Earlier Mailing, So Delivery Will Be Same.

WASHINGTON, March 26.—Magazines and other bulky periodicals will be transported by the Postoffice Department in carloads as fast freight, after July 1.

The quadrennial weighing of the mails in the third contract section of the country, comprising the states of Ohio, Indiana, Illinois, Michigan, Wisconsin, Minnesota, Iowa and Missouri, is now in progress, and the weights of monthly and semi-monthly periodical mail matter in large publishing centers are beingkept separate.

Distributing terminals have been established in Boston, New York, Philadelphia, Chicago, St. Louis, Omaha, St. Paul and Cincinnati.

Arrangements will be made with the publishers for a finer separation in the publishing offices and for an earlier mailing of their matter so that the slower methtod of transportation may not affect the regulaity or promptness of its delivery.

The Greatest Want Medium in the World is the Post-Dispatch. It publishes more want ads in proportion to population than any other metropolitan newspaper on earth.

RIFLE SHOT EXPLODES DYNAMITE; GIRL DEAD

Launch Sinks After Marksman Hits Box on Shore Containing Explosive.

FRANKLIN, La., March 27.—The explosion of 100 pounds of dynamite from the impact of a rifle bullet fired by a member of a launch party in Hanson Canal yesterday afternoon resulted in the loss of one life, the injury of three persons, the wrecking of the boat and damage to property several miles distant.

Miss Kate Miller is dead and T. C. Lawless, Elis Hahn and John Davidson, all members of the launch party were injured, Lawless seriously. Windows were broken in buildings in this town, five miles from the scene of the accident.

Davidson picked up a rifle and suggested he could hit a box on the shore 150 yards distant. He fired and a terrific explosion was the answer. The boat was broken in twain and immediately sank.

Lawless is vice-president of a lumber company and the other members of the boating party were his employes.

The Post-Dispatch is the only evening newspaper in St. Louis that receives or publishes news gathered by the Associated Press.

FREE!

$1.00 Worth of Groceries Given in Exchange for One Book of RED TRADING STAMPS.

You can exchange RED TRADING STAMPS for useful presents or household necessities (over 3000 different articles for you to select from), or we will give you ONE DOLLAR'S WORTH OF GROCERIES for ONE BOOK of Red Trading Stamps. Start to save them—see how quickly you'll fill a book.
IT ONLY TAKES $50.00 WORTH TO FILL A BOOK!!

DOUBLE STAMP DAYS

—ON—

Tuesday, Wednesday, Thursday and Friday
March 28th, 29th, 30th and 31st.

The lowest prices ever quoted for the best quality groceries, and TWO RED TRADING STAMPS instead of the usual ONE on above days.

THESE PRICES GOOD ONLY FOR DOUBLE STAMP DAYS;

5-lb. Bag Ralston's Graham Flour....20c
98-lb. Sack Cornet's Best Patent Flour....$2.85
Pint Bottle Blue Label Catsup....16c
Aunt Jemima Pancake Flour, package....8c

Imported Sardines in Pure Olive Oil, ¼ cans....10c
No. 1 cans Extra Preserved Strawberries....5c
12-ounce bottle Gulden's Banquet Olives....20c
2 pint bottles Barker's Table Syrup....25c
Two 16-ounce jars Tiger Brand Preserves, Plum and Blackberry....25c
Half-pound cake Rockwood's Premimu Chocolate....15c
6 cans Sugar Loaf Midget Peas.95c
3 packages Ralston's Pancake Flour....25c
W. H. Baker's Best Cocoa Fifths, per can....7c
Half-pound can Green and Black Ceylon Tea....20c
8 bars Gloss Soap....25c
2-ounce bottle Burnett's Lemon Extract....10c
1½-ounce bottle Pure Extract of Vanilla....10c
1-pound package Orient Ground Coffee....15c
5 packages Mother's Corn Flakes, Toasted....35c
Two 12-oz. packages Kneip's Malt Coffee....15c
36-oz. jar Gold Seal Brand Preserves....17c
Large package Family Size Snow Boy Washing Powder.13c
1-pound package Sample Tea..30c
12 cans Baby size Pet Evaporated Milk....45c
10c package Owl Starch (requires no cooking), only....5c
Half-gallon can Canada Sap Camp Syrup....60c
Seven 14-oz. packages Gold Dust Washing Powder....25c
10-oz. box Heinrich Frank Soehne Chicory....5c
2 cakes Mechanics' Soap....5c
10 rolls Corona Toilet Paper...25c
5 cans 20th Century Soap....10c
5 rolls Mueller's finest Chicory.5c
2 lbs Homemade Sauerkraut....5c
6 cans Standard Condensed Milk....55c
Soapo Nickel Lye, 2 cans for...5c
Pint bottle Canada Sap Camp Syrup....15c
2 cans Waldorf Brand Small Ref. String Beans....25c
German Lentils, per pound....5c
No. 3 cans Snider's Pork and Beans Tomato Sauce....15c
3 cans No. 2 size Sweet Home Molasses....25c
2 cans No. 2½ Cala Lemon Cling Peaches....25c
Hartley's English Strawberry Preserves, 1-lb. jar....20c
Vacation Mixed Candy, per lb..15c
Chocolate Chips, per lb....15c
6-lb. box Piel Bros.' Best Gloss Starch....30c
Medium size bottle Royal Salad Dressing....15c
5 cans small size Pearl Evaporated Milk....20c
Royal Knight Asparagus, No. 2½, square can....22c
5-lb. can Jack Frost Baking Powder....75c
1-oz. bottle Van Duzer's Lemon Fruit Extract....5c
16-oz. bottle Superfine Marseilles Olive Oil....40c
4 lbs. best Domestic Macaroni.25c
4 lbs. best Domestic Spaghetti.25c
Half-pound can Rockwood's Breakfast Cocoa....18c
Glen Lily Whisky, quart bottle....75c
2 boxes—500—Monitor Matches.5c
6 bars Export Borax Soap....25c
7 full-weight Star Candles....10c
W. H. Baker's Best Sweet Chocolate, per cake....4c
No. 1 Oval Tin Kippered Herring, Tomato Sauce....10c
Pint bottle Snider's Oyster Cocktail Sauce....20c
3 cakes Schoolboy Toilet Soap.10c
3 cakes Star Cleaner....10c
¼-lb. package Maravilla Ceylon Garden Tea....10c
Three 2-lb. sacks Salt....5c
1-lb. can Royal Baking Powder....40c
Shredded Cocoanut, per lb....15c
6 cans Imported Italian Tomato Sauce....25c
5 lbs. Steel Cut Brand Oat Meal....15c
10 lbs. bulk Rolled Oats....25c
Three cans No. 3 size Sweet Potatoes....25c
Pint bottle Snider's Catsup...16c

TELEPHONE YOUR ORDER

We will deliver goods the same day your order is received.

BELL, OLIVE 2880
—OR—
KINLOCH, CENTRAL 3525.

Try us—you will find our prices lower and our goods better.

EDW. CORNET GROCER CO.

13th and O'Fallon Streets
MAIL ORDERS PROMPTLY FILLED

WRITE FOR OUR BIG MONTHLY PRICE-LIST.
Sent free anywhere in the United States. WE SAVE YOU MONEY.

The Big Store
Schaper Bros.
Entire Block. Washington Av., St. Charles, Eighth and Ninth Streets.

Men's Shirts at Half Price
Men's Negligee Madras and Percale Shirts; in striped and figured patterns; special, 29c

Men's Pongee Shirts
Men's Pongee Silk Shirts, with collar attached; in all colors; some cut in the coat style; beautifully finished; regularly sold for $1.00 and $1.50; special, 50c

50c-75c Silk Gloves
Ladies' double tip Silk Glove; two-clasp at wrist; in black, white and colors; assorted sizes; special.... 25c

$1.50 Kid Gloves
Ladies' French Kid Gloves, with three pearl clasps at wrist; in all colors and sizes; now.... 75c

$1.25 Battenberg Pieces
$1.25 36-inch Battenberg Centerpieces; fine Mexican drawnwork centers; wide Battenberg borders; extra value.... 67c
35c 12-inch Battenberg Doylies; drawnwork linen centers; assorted Battenberg borders.... 15c

Fancy Spring Suiting
For an extra special, Tuesday, we will place on sale 500 yards 46-inch, all-wool Imported French Batiste, in gray only; Tuesday at, per yard.... 59c

25c 40-Inch India Linon
One case of extra fine quality India Linon, woven of the finest combed yarn; very popular material for waists, dresses and infants' wear; Monday, for our leader (Main Floor, Aisle 2), per yard.... 9c

Sleeveless Vests
Women's Low Neck Sleeveless Vest, mercerized taped neck and arms, regular and extra sizes; 15c value; Tuesday.... 8⅓c

Women's Silk Hose
Women's 75c Silk Hose in black and colors, lisle garter top and high-spliced heel; also Misses' 75c All-Silk Hose, high-spliced heel and double sole; excellent value; Tuesday (Main Floor).... 50c

Skirt Special in Basement
$3 Ladies' and Misses' Panama Dress Skirts; in blue, black and brown; full pleated Skirts trimmed with silk folds; all sizes; one price; 20 to 38 waist; 30 to 43 length; $3 values; to go Tuesday at.... $1.50

15c Mercerized Pongee
We have just secured one case of 500 yards of fine Pongee Remnants; these grades would be very cheap to sell at 12½c to 25c a yard; all good length and come in assorted colors; we bought them at a ridiculously low price and will give our customers the benefit of them (no phone or mail orders filled); Tuesday, in Basement.... 5c

Men's and Boys' Shirts
Men's and Boys' Percale and Madras Shirts in neat stripes and figures; sizes 14 to 19; we have about 15 dozen of these particular style Shirts; this is a regular 49c selling Shirt; for Tuesday only at.... 18c
In Basement.

10c Bleached Toweling
We have just received a 5-case shipment of this elegant 18-inch wide red border Toweling, which will be sacrificed Tuesday at.... 3c

200-ft. Roll, 4 ft. High, 98c

Heavy Galvanized Poultry Wire, 250-ft. roll, 5 ft. high, per roll, $1.19

$3 Solid Oak Rocker
We made another lucky purchase of these high-grade Rockers; all in perfect condition; only 100 will be put on at this price; for Tuesday only.... 98c
$4 large-size Willow Rockers; substantially built and roomy; for Tuesday only.... $2.49

$3.00 Lace Curtains
Beautiful Cable Nets, Madras, Nottinghams; of double thread weave, with a wide selection of designs in centers and borders; borders of either wide, medium or narrow widths; made of fine quality cotton yarn; from 54 to 60 inches in width; 3 and 3½ yards long; good bargains for Tuesday (Fourth Floor), per pair.... $1.49

$15 Complete Bed Outfit
Full size Iron Bed; heavy 1 1-16 inch continuous posts; ten heavy fillers; head 58 in. high; foot 39 in.; neatly chilled; any color; with best woven wire spring and good mattress; $15.00 value; complete, for Tuesday.... $6.98

85c Linoleum
The heaviest grade of 4-yard wide Linoleum; made of cork, linseed oil and rubber; subject to slight imperfections will cover your floors without a seam; very special; a yard.... 39c

Embroidery Waist Fronts
Sample line of fine Swiss and Batiste Waist Fronts; beautifully embroidered in fancy scroll and floral effects; many samples alike; 98c values; special for Tuesday (Main Floor—Aisle 5), each.... 35c

$1.50 36-Inch Messaline
All-silk rich satin finish Messaline, 36 inches wide, in coral, king's blue, tan, navy, rose, light blue, pink, nile, gray, white and black; at, yard.... 98c

$25 Pneumatic Cleaner
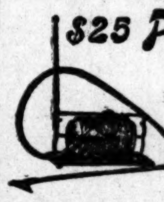
Tuesday, while 25 last, we will sell the celebrated Regina Pneumatic Carpet Cleaner, Model A; regular $25 value, at the very special price of.... $9.98

Our Great Sale of
The People's Stock

of Furniture, Carpets and other Home Furnishings is the ONE bargain event of the year that you must not miss. Examples of the extraordinary values that await you:

$6.50 Extension Tables, $4.50
$12.50 Extension Tables....$ 7.50
$15.00 Extension Tables....$ 9.00
$22.00 Extension Tables....$13.50
$27.50 Extension Tables....$15.00

$14.50 Oak Dressers, $7.50
$17.50 Oak Dressers—for...$11.75
$19.00 Oak Dressers—for...$13.50
$25.00 Oak Dressers—for...$16.50
$35.00 Oak Dressers—for...$20.00

$18.00 Brass Beds for $10.75
$30.00 Brass Beds—for....$19.75
$40.00 Brass Beds—for....$29.75
$49.00 Brass Beds—for....$35.00
$55.00 Brass Beds—for....$39.75

$19.50 Brussels Rugs, $9.75
$20.00 Brussels Rugs....$13.75
$25.00 Brussels Rugs....$16.50
$27.50 Velvet Rugs....$19.75
$35.00 Axminster Rugs....$22.50

Shirt-Waist Boxes
Well-made — covered with matting — finished with wood corners—always sold at $3—in this sale.... $1.48

Dinner Sets
53 large pieces—Haviland decorations in rich floral designs—gold finished —$7.50 value.. $3.50

Brass Beds
Heavy continuous posts —best English lacquer — beautiful designs—worth $30.00—for.. $16.75

Lace Curtains
Good Nottingham — 3 yards long—full width —a dozen good patterns—worth $1.75 a pair—for. 90c

Everything else that is needed to furnish the home—at equal reductions.

All Goods Marked in Plain Figures

MAY, STERN & CO.
CASH OR CREDIT 12TH AND OLIVE ST. CASH OR CREDIT

405 N. 8th St. Victoria Bldg. Eighth & Locust

FISHER OPTICIAN At the SAME LOCATION IF YOU ARE LOOKING FOR THE BEST

510 N. Grand Av., Metropolitan Bldg.

The Adjustment of Eye Glasses
is one of our specialties. Call upon us if your glasses fall off or hurt your nose.

ERKER'S 604 OLIVE ST. 511 N. GRAND

SEEDS GARDEN and FIELD
SCHISLER-CORNELI SEED CO.
CATALOG FREE BY MAIL 813-815 N. Fourth St. ST. LOUIS, MO.

AMUSEMENTS. AMUSEMENTS.

HOUSEHOLD SHOW Coliseum LAST WEEK
All the latest improved devices for the home on exhibition.
Band Concerts twice daily. Admission 25 Cents.

OLYMPIC POP. MAT. WED. 25c to $1.00
CHARLES FROHMAN Presents
JOHN DREW
In His Greatest Comedy Triumph, "SMITH"
TONIGHT—PRICES, 50c TO $1.50
JOHN DREW
In "SMITH" FOR BENEFIT OF
BUD MANTZ Treas. of Olympic
NEXT SUNDAY. SEATS THURSDAY.
L. S. SIRE Presents
WILTON LACKAYE
In His Latest Comedy Success by Chas. Dazey "The Stranger"

CENTURY POP. MAT. WED. 25c to $1.00
The Acme of Musical Comedy
Jos. M. Gaites' Best
KATIE DID
A Typical Gaites Cast, Production, Chorus.
STARTING SUNDAY MAT., APRIL 2.
Twice Daily Eves. 25c, 35c and 50c. Matinees 15c and 25c.
LYMAN H. HOWE'S TRAVEL FESTIVAL
Above the Clouds: Perils of Climbing the Alps; A Ride on the Danube; Whaling; Shooting the Rapids; Across New Zealand; Japan; 20 others.

SHUBERT Pop. Mat. Wed. 25c, $1 Reg. Mat. Sat.
KONRAD DREHER
and company in the melodious operetta "DER FIDELE BAUER"
Tuesday Night Only.
MATHIAS GOLLINGER.
Prices 25c to $1.50.

SHUBERT—Special
For Seven Performances Commencing
MONDAY, APRIL 3d
SOTHERN —AND— MARLOWE
In Shakespearean Repertoire.
NOTE—For the convenience of the public seats will be issued now, prior to box office sale, through subscriptions. Subscription blank with full particulars may be had at box office. Mail orders also will be filled at once. Regular box office sale opens Thursday morning. Prices 50c to $2.00.

GARRICK Every Evening and Mats. Thurs.-Sat.
Grand Opera at Common-Sense Prices, 50c to $2.00.
LAYOLLE'S GRAND OPERA CO.
From French Opera House, New Orleans.
TONIGHT...."LA BOHEME"
Tuesday Night.."Samson and Delilah" (First time here.)
Wed. Night."Thais" (First time here).
Thursday Matinee....."La Traviata"
Thursday Night...."Faust"
Friday Night, "Herodiade" (First time here).
Saturday Matinee...."Rigoletto"
Saturday Night...."Lakme"
NEXT MONDAY 8 NIGHTS AND 2 MATINEES
SEAT SALE STARTS TODAY
Owing to Enormous Demand for
Forbes-Robertson
Greatest of English Actors and London Company.
In THE PASSING OF THE THIRD FLOOR BACK
First and Last Time in St. Louis. Over 1500 Times in America and England. Seats Today 9 a. m., $2 to 50c.

NEW COLUMBIA
Sixth and St. Charles.
The WORLD'S BEST VAUDEVILLE 2:15 and 8:15 P. M. Daily
America's Most Popular Comedian,
MR. NAT C. GOODWIN,
and company in that delightful classic,
"Lend Me Five Shillings."
A Monkey Music Hall, Cook & Lorenz, Kajiyama, Jarvis & Harrison, Duff & Walsh, Goodwin & Elliott and other features.
15-30-50-75c. Box Seats, $1.00. Seats Reserved. Olive 1601; Central 303.
Next Week—Gus Edwards' Song Revue, with Gus Edwards and a company of 30.

IMPERIAL THIS EVE. BEST SEATS 50c
25c MAT. TODAY 20c
MELBOURNE MacDOWELL, VIRGINIA DREW TRESCOTT in Sardou's Great Drama, "LA TOSCA"
Next Sunday Matinee—"GISMONDA."

STANDARD The Home of Folly. Two Frolics Daily. Smoking in Parquet.
POPULAR MAT. TODAY—Both Phones.
DAVE MARION (Snuffy the Cabman) and his big new DREAMLAND BURLESQUERS.
Special Acts—Princess De Harrah and Mme. Troaga. Next Week—The Broadway Gaiety Girls.

HAVLIN'S Evenings, 10-20-30-50c 25c Matinee Daily
J. LEUBRIE HILL with
My Friend From Dixie
40 —AND— COLORED STARS 40
Next Sun. Mat.—The Minister's Sweetheart.

GEM
6th St., Between Walnut and Market.
3—IMPERIAL—3
An Innovation in Mirth, Music and Song.
ADAMS, COLVIN AND PRICE Singers.
NEW PICTURES.

Gayety: The Home of High Class Extravaganza & Refined Burlesque
Two Shows Daily.
ROGER IMHOF with FADS AND FOLLIES
Friday Amateur.
Next Week—The Queens of Bohemia.

$3 BRIDGE WORK A TOOTH 22 K. GOLD

ABOUT THE MOUTH AND TEETH.
The mouth is the prime factor of beauty and the most expressive feature of the human countenance. The whole face loses its charm if the mouth exhibits a lot of decayed, unsightly teeth. You can keep your countenance beautiful if your teeth are properly cared for. "Tooth pullers" will destroy the beauty of the teeth, but a reliable dentist will improve your looks by saving your teeth instead of destroying them.
It would seem that everyone would want nothing but the best in dentistry, but many people will sacrifice lasting quality for low price and in the end the work is no good.

Special Prices Until April 1st
Best Set of Teeth....$3.00
Gold Crowns, 22k....$3.00
Bridge Work, per tooth.$3.00
Gold Filling....75c up
Teeth Extracted....25c
Have impressions taken in the morning and get teeth same day. Examination and advice free.

NATIONAL DENTAL PARLORS,
(Established 15 Years. Here to Stay.)
720 OLIVE STREET.
Open Daily; Evenings, 9 p. m.; Sunday, 9 to 4. Lady Attendants.

IT'S an easy matter to find a cozy, comfortable room in a convenient location if Post-Dispatch Want columns are called upon to provide you with a directory of available places.

AFTER many days you may sell that house without using a Post-Dispatch Want Ad.

AMUSEMENTS.

PRINCESS GRAND AND OLIVE
St. Louis' Finest Vaudeville Theater
8 BIG ACTS
3—Big Headliners—3
Leslie Morosco & Co., Madeline Sack, Terry & Lambert
Rapoli, Rice & Prevost, Arthur Reese, Rostow, Rappo Sisters. Phone, Lindell or Central 17. Tickets also Judge & Dolph's, 7th and Locust
Nights & Sun. Mat. 25c-35c-50c
Daily Mats. All Seats 25c

AMERICAN MATINEES WED. AND SAT.
Tonight. Best Seats, 15-25-35-50-75c
THE MERRIEST MUSICAL COMEDY,
HONEYMOON TRAIL
Next Week—"At the Mercy of Tiberius."

DUNCAN-DAMROSCH
ODEON, TONIGHT, MARCH 27
8:15 P. M.
Seats, $2.50 to $1.00, on sale at Bollman's. Alice Martin, Manager.